In Two Parts—28 Pages
PART I—TELEGRAPH SHEET—14 PAGES

The Los Angeles Times

GREATER SOUTHERN CALIFORNIA

SATURDAY MORNING, VOL. — XLI. JANUARY 7, 1922.

Liberty Under Law—Equal Rights—True Industrial Freedom.

OKUMA DIES AT TOKIO.

...ted Figure in Nation's Life.

...ious Decorations Are ...ferred by Mikado on Great Leader.

...ighty Entered Life, but ...ver Stopped Thirst for Greater Things.

...[BY CABLE—EXCLUSIVE DISPATCH.]

...Jan. 6.—Marquis Shige... Okuma, Japan's octogenarian ..., died at his home here ... He was taken ill last Octo... but until within the past day ... he was considered as im... He was 83 years old.

HONOLULU CABLE.

[BY CABLE AND ASSOCIATED PRESS.]

HONOLULU (T. H.) Jan. 6.—... Okuma, former Premier ... Japan, is dead, according to a ... message received by the Nip... ..., a Japanese vernacular ..., from Tokio today. The ... conferred certain decora... ... Okuma posthumously, the ... message said.

WASHINGTON REPORT.

[BY A. P. NIGHT WIRE.]

WASHINGTON, Jan. 6.—Ad... ... to the Japanese embassy today ... that Marquis Okuma, the ... Japanese statesman, who ... Tokio, had passed into a ... of coma and that physicians ... give up hope for his recov...

In connection with the report of ... critical illness of Okuma, it ... pointed out here today that a ... custom in Japan frequently ... the announcement of the ... of a distinguished Japanese ... the court has had an opper... to bestow a posthumous dec... and arrange for an eleva... in court rank.

Marquis Okuma, as one of the ..., or elder statesmen, as well ... the outstanding figure of ... national life, would come ... the scope of the custom. ... some of the ex-Pre... friends in Washington ... today it was possible be

(Continued on Seventh Page.)

OPIUM IS FOUND BEHIND PANELS.

Barroom of China Mail Liner is Hiding Place for Fortune in Drugs.

[BY A. P. DAY WIRE.]

SAN FRANCISCO, Jan. 6.—Custom officers today discovered 120 cans of smoking opium behind false panels in the barroom of the China Mail Liner Nanking. Wong Wai, barboy, was arrested pending investigation. The officers said the confiscated property was worth $12,000.

RUMOR SAYS MISS BAKER IS MARRIED.

"Perfectly Ridiculous" is Answer of Henry Channon, Supposed Groom.

[EXCLUSIVE DISPATCH.]

CHICAGO, Jan. 6.—Henry Channon III, known in society as a good friend of Mary Landon Baker, and also of Allister H. McCormick, whose marriage to Miss Baker was postponed last Monday after all society had assembled for the event, today denied persistent reports that he had been secretly married to Miss Baker yesterday or any other time.

"The announcement is incorrect," he said tersely when told that such an announcement had been made. "It is perfectly ridiculous."

That Mr. Channon plans to sail for England next week was learned today. Whether he will go on the same ship that bears Allister McCormick, the disappointed bridegroom, to the home of his brother in England instead of on the honeymoon trip that had been planned has not been learned.

Gossip recalls that Mr. Channon was to have been a third member of the honeymoon party, it having been rumored that the prospective bride had suggested the arrangement.

Gossip said other things today. It smiled skeptically over the announcement made yesterday from the Baker home that the McCormick-Baker nuptials would take place in the spring.

BOY BANDIT IS SHOT.

...ken Into Hospital With Two Bullets in Body After Trying to Hold Up Policeman.

...ing a stolen automobile within one block of Central Police ... and the Receiving Hospital early last night, two automobile ... sped to the hospital a comrade who had been perhaps fa... ...ally shot by Police Officer E. L. Oaker of the Hollywood Police Station ... minutes before, and then fled without revealing their identity.

The bandit who was shot gave the name of George Crowe, 1441 ... Thirty-fifth street, and his ... as 17 years. He with his two ... companions attempted to ... up and rob Officer Oaker ... the latter was driving with ... fiancee on Mesa Drive near Forty-eighth street. Instead of holding up his hands and submitting to the commands of the bandits, Mr. Oaker drew his revolver and shot Crowe. Two bullets from his gun took effect in Crowe's chest both

(Continued on Sixth Page.)

THE DAY'S NEWS SUMMED UP.

THE SKY: Cloudy. Wind at ... Jan. Southwest; velocity 6 ... Thermometer, highest 69 ... lowest 45 deg. Forecast: ... Los Angeles and vicinity: ... occasional rain. For ... weather data see last ... of this section.

A digest in Spanish of the day's ... important news will be ... on page three of this edi... of The Times.

THE CITY. Charges of per... violence and intimidation ... by miners of District Attorney's ... were made by defense wit... in March case; Deputy Keyes ... accusations; story of de... ...ndant's suicide plan scouted.

City Council expected to decline to confirm Mayor's appointment ... Kent K. ..., as member of public ... board to succeed President ... Roberson, whose term ... Monday.

Philip S. Whitney, wealthy ... City man, denied threat to ... girl, asserted she was his ... wife and was being ... by clique as tool in attempt ... extort money.

Dyer company leased Seventh ... Hill-street corner for ninety-... years; twelve-story building ... be erected; millions involved.

Hugh W. Bryson, prominent ..., who had been in ... for several weeks on ..., died suddenly as he was ... to leave for home.

Court decided use of empty gun ... not threat and dismissed case ... woman accused by former ...; officers testified in ... of accused.

GENERAL EASTERN. Still... divorce case halted when ... refuses to put up further ... for wife's trip to Canadian ...

Chicago society rumor says Miss ... Baker has secretly married ... Hannon III; "perfectly ri... ...," he says.

Quebec City sculptor praises ..., but knocks knock knees ... American girls; audience kept ...

Close friends and admirers of ... will make pilgrimage to ... on third anniversary of ... of former President.

Calling off of meeting in Pitts... keeps seven mine workers and ... from being viewed by owners ... move of union toward threat... ...ened strike.

Chicago motion picture theater owners took firm stand in refusing rise in scale of pay for union operators.

WASHINGTON. Insurgent Republicans in Congress to feel the sting of party's whip, according to Republican leaders considering divers methods of punishment.

Colleagues of Senator Johnson of California voiced scathing comments against Hiram after he broke faith in Newberry fight.

Attempt in House to cut huge sum set aside to enforce prohibition was easily set aside, and first bill under budget system passed.

America proposes to outlaw the use of poison gas in warfare following agreement prohibiting submarine attacks on merchantmen.

Shantung negotiations again broken off when Chinese and Japanese fail to reach agreement on return of railroad.

Believed America will be officially represented at international conference in Genoa.

FOREIGN. Allied Supreme Council calls international economic conference to be held at Genoa in March; Germany and Russia invited.

President De Valera of the Irish Republic handed his resignation to the Dail Eireann; will stand for re-election on old policies.

Names of noted Britishers of high life appeared on dockets as seekers for divorce decrees.

Marquis Okuma, noted Japanese statesman, died yesterday at his home in Tokio from illness that began last October.

British government explains why citizenship of Sir Edgar Speyer was revoked; financier enters denial to charges.

American aid for Russia aids Bolshevists, but return of luxury in Moscow proved bitter pill to swallow.

There is many a man whose tongue might govern multitudes if he would only govern his tongue.

DE VALERA HAS QUIT.

Authority in Dail Badly Split.

"With It Goes Ministry," Says President, as He Files Resignation.

Civil Strife is Threatened in Ireland as Result of Fight on Treaty.

[BY CABLE AND ASSOCIATED PRESS.]

DUBLIN, Jan. 6.—Eamon de Valera today, before the Dail Eireann, resigned his post as President of the Irish republic.

Later, however, he was understood to say that he would postpone his decision to leave office pending a vote on the peace treaty with Great Britain, if the vote was taken within forty-eight hours.

He coupled his resignation with the statement that whatever happened he would retire to private life; but almost in the same breath he spoke of selecting a new Cabinet if he was re-elected chief executive.

INFERENCES DRAWN.

From these conflicting assertions the inference was drawn by those attending the session of the Dail that if the treaty was rejected Mr. De Valera would remain in office and endeavor to negotiate a new treaty with the British government on the basis of his alternative proposal, but that if the Dail accepted the treaty he would definitely retire from public life.

The Dail adjourned this evening at 7 o'clock to meet again tomorrow for a further discussion of the treaty. Several of the members said tonight that a vote on the treaty, undoubtedly would be taken before 7 o'clock Saturday evening.

Supporters of the measure continued to express confidence that it would be ratified by a small majority, but the people of Dublin are showing great anxiety over the outcome.

DANGER OF STRIFE.

With the Dail so divided fears are entertained that acceptance of the treaty will not necessarily solve Ireland's troubles, and fears were expressed in some quarters today that there is great danger of strife.

Mr. De Valera threatened to resign during a private session of the Dail this morning, at which an eleventh-hour attempt was being made by the peace committee to effect an agreement between the opposing factions on the treaty. When the Dail reconvened in open session in the afternoon De Valera carried his threat into effect in the course of an eloquent speech, during which he was moved to such depths of emotion that tears stood in his eyes and his voice occasionally was choked with sobs.

MEMBERS AFFECTED.

The members of the Dail appeared much affected by what seemed the farewell of its president for whom, whatever their views on the treaty issue, they have shown during debate they entertained the most profound respect.

Mr. De Valera made it plain in his speech of resignation that his object was to enable the Dail to choose between what he called the representatives of two fundamentally opposed policies—Irish republicanism and British citizenship. He said he would not carry on without having full confidence in his Cabinet.

In his speech announcing his resignation, De Valera described his four years' success in keeping united the two opposite schools of opinion represented by Charles Burgess and Arthur Griffith. He said this unity had been maintained until the treaty was signed in London. He appealed to his record as a soldier, and expressed great scorn for trickery in politics.

WANTS FENIAN GRAVE.

The President waxed eloquent when he referred to having been reared in a laborer's cottage in County Limerick, and in his uncompromising declaration for Ireland's separate nationality. He said that he was not now even technically a British subject, and that he would die without becoming one. Although he was not a member of the Irish Republican Brotherhood, he said he hoped when he died he would have a Fenian grave. These declarations evoked the loudest cheers he had received since the Dail began its sessions.

The protests against diverting the Dail Eireann from the ratification or rejection of the treaty revealed the leaders on both sides of the controversy as equally anxious for a speedy vote, and eventually Mr. De Valera declared that if a ballot was taken within forty-eight hours he would be quite satisfied. Meanwhile, although he did not say so expressly, it was understood that his resignation would be in abeyance.

Mr. De Valera was elected president at the first Sinn Fein convention in 1917, Arthur Griffith, chairman of the Sinn Fein organization, standing aside in his favor.

Mr. De Valera's disappearance from the presidency would remove what he described in his speech today as the connection between the Cathal Brugha (Charles Burgess) section of the Sinn Fein, and Mr. Griffith. It would leave the extreme section and the section favorable to the treaty in direct conflict.

He then offered the Dail his resignation, saying: "With it goes the ministry."

GRIFFITH PROTESTS.

Arthur Griffith protested to the speaker that the Dail could not discuss De Valera's proposals until the treaty had been voted upon. Mr. De Valera protested

(Continued on Second Page.)

INVITE RUSSIA, GERMANY TO ECONOMIC CONGRESS.

Supreme Council Calls Meeting to be Held in Genoa Next March; Lloyd George Warns Europe.

[BY CABLE AND ASSOCIATED PRESS.]

CANNES, Jan. 6.—Definite action looking to the rehabilitation of Europe from an economic standpoint was taken at the first session of the Allied Supreme Council here today when unanimous approval was given for the calling of an international financial and economic conference in which Germany and Russia are to have a part. Some time during the first two weeks of March has been set for the momentous gathering, and Genoa, Italy, has been designated as the place where it shall be held.

An invitation to the United States to participate has been extended through the American Ambassador to Great Britain, George Harvey, who is here as official observer for his government.

CONDITIONAL INVITATION.

Russia's participation in the Genoa conference is conditional upon acceptance of a number of conditions; namely, that she cease Bolshevik propaganda abroad, that she undertake not to attack her neighbors and that she recognize all the honorable obligations entered into by preceding Russian governments.

Premier Lloyd George of Great Britain took the most prominent part in the deliberations. Describing the present meeting of the supreme council as the most important since the Armistice, he declared that the public opinion of the world demanded that the Allies take wider responsibilities to revive Europe.

WARNING SOUNDED.

The Prime Minister sounded a warning that the Allies themselves must solve the problem of rehabilitating Europe economically and he appealed to them to forget their prejudices and co-operate with this end in view.

Given the floor immediately after the French Premier, Briand had welcomed the delegations in the grand salon of the Cannes yacht club, Lloyd George launched into sharply pointed references to the French claims growing out of the war. He said the British were equally entitled to put forth claims, since their taxes as a result of the war were twice as heavy as those of any other country.

The remark of the British Premier that most impressed the delegates was his reference to the prejudice that might exist against entering into relations with the soviet government because it had blood upon its hand. "But," he declared, "I know a country which quite recently took the hand of an assassin in the Near East."

BRIAND COMES BACK.

The passage was immediately translated for M. Briand, who first smiled at the reference to the Angora Treaty between France and the Turkish nationalists, and then retorted: "Yes, but we made his acquaintance in London."

This reference to the fact that the Kemalists were invited to London to confer with the Allies last spring provoked laughter. The French Premier refrained from other comment.

After the decision to call the economic conference was made, the question arose as to its seat. The Italians strongly urged their country. Prague was the only other suggestion, but all the delegates approved Genoa.

At the afternoon session conditions were adopted under which Russia, Germany, Bulgaria, Austria, Hungary and al lthe other European powers are to be invited to the conference, but no mention was made of Turkey. The conditions in the form of resolutions, are:

First: That the nations disclaim the right to dictate to one another the principles, according to which they shall organize their interior systems of property rights, government of political economy.

Second: That it is impossible to induce foreign capital to come to the aid of a country unless the foreigners who furnish the funds are certain their rights will be respected and that the profits from their ventures be assured.

Third: That this security cannot be considered and established unless nations or governments of nations desiring to obtain foreign

(Continued on Sixth Page.)

SHADES OF WM. PENN, READ THIS!

Quaker City Sculptor Must be Observant; He Knows About Dimples.

[EXCLUSIVE DISPATCH.]

PHILADELPHIA, Jan. 6.—Praise the American girls' dimpled knees as much as you will, you can't get way from the fact that they knock together.

Dr. R. T. Tait McKenzie broke this news to a group of startled students at a lecture today on the human figure—voiced before a small but profoundly interested audience in the Fine Arts Building, Thirty-third and Locust streets.

"In musical comedy shows," said Dr. McKenzie with pitiless logic, "girls never stand with their knees together. If they did you would see the nicest line of knock knees you ever imagined."

Nine-tenths of the audience attempted to imagine this, while the sculptor continued:

"Some manager with an anatomical turn of mind found this out long ago, and now the girls stand with their feet apart."

But it seems that the girls are not to blame. All women have been that way for generations, Dr. McKenzie explained. It's the way they're designed.

He quoted figures garnered after 10,000 college students, both men and women, had been examined to prove our beauties fall below the Greek standard.

Pay Tributes to Memory of Col. Roosevelt

[BY A. P. NIGHT WIRE.]

OYSTER BAY (N. Y.) Jan. 6.—The Roosevelt Pilgrimmage, an association of close friends and admirers of the former President, journeyed here today to commemorate the third anniversary of his death.

At the grave Dr. Lyman Abbott, chairman of the association, introduced James R. Garfield, Roosevelt's Secretary of Commerce and Labor, who read the address delivered by the Colonel before the Nobel Prize Committee in Christiana in 1910.

Thomas Robbins of Philadelphia placed a wreath on the grave. The association then went to Sagamore Hill, where they were entertained at luncheon by Mrs. Roosevelt.

NEW YORK, Jan. 6.—Another tribute to the memory of the late Theodore Roosevelt was paid today, on the third anniversary of his death, when his sister, Mrs. Douglas Robinson unveiled a tablet near the desk he occupied as commissioner in the old police headquarters.

The ceremony was attended by many former friends and associates of Col. Roosevelt. Mayor Hylan Commissioner Enright and Gen. A. D. Andrews spoke in tribute to the former President.

Negro Hanged in Texas.

[BY A. P. NIGHT WIRE.]

SAN ANTONIO (Tex.) Jan. 6.—George McKinley Grace, negro, was hanged in the Bexar County Jail here today for criminally assaulting a white woman.

DUBLIN NEWSY THANKFUL.

"De Valera Has Resigned; Glory Be to God and Mick Collins!" Is Way Lad Is Selling Papers.

BY JOHN STEELE.

[BY CABLE—EXCLUSIVE DISPATCH.]

DUBLIN, Jan. 6.—"De Valera has resigned: glory be to God and Mick Collins!" This was shouted at me by a ragged, barefooted little newsboy, less than 12, who offered me a paper today as I left the meeting of Dail Eireann. A group of jarvies on the corner shouted.

"Has he really gone?" and a couple of boys added, "Mick is the boy. To —— with the ex-President."

At this moment no one knows whether the Irish republic still exists, and if so, whether it possesses a president. Eamonn De Valera said this afternoon:

"I have definitely and decisively resigned."

But so far as could be made out in the confusion of the debate he agreed to withhold it for forty-eight hours thus allowing a straight vote on the treaty. This is the opinion of most deputies, but many with whom I talked in the lobbies held that his resignation had been definitely offered and was not withdrawn. Mr. De Valera refuses to make a statement.

De Valera's action was a last-minute effort to defeat the peace treaty by playing on the personal affection with which he is still held by many members of the Dail.

The language De Valera used was this:

"The question is, has this republic a reasonsible government or not—I cannot carry on until I know if I have the support of this Dail. I now definitely offer my resignation and that of my Cabinet, and I appeal to this house to reelect me, give me a vote of confidence so that I can stand on the rock of an independent Irish republic. If you want this treaty you can elect some one else.

"I believe that reconciliation between Ireland and England is still possible on a basis of independence for Ireland. I have never been, technically or otherwise, a British subject, and please God I never will be, and when I die I hope they give me a Fenian's grave."

ASK BAN ON POISON GAS

Proposals Made by Hughes.

Action Follows Outlawing Submarine Attacks on Merchant Ships.

Acceptance of Plan by All Great Powers Expected in Capital.

[BY A. P. NIGHT WIRE.]

WASHINGTON, Jan. 6.—A five-power contract to impose the age-old penalties for piracy against naval commanders who violate accepted laws of naval warfare was approved today by the armament committee of the Washington conference. It completed the Root formula for suppression of U-boat terrorism at sea, and the committee then moved forward toward a proscription of gas warfare on sea or land.

Again Mr. Root drew the resolution to effect the prohibition. Again an immediate five-power contract to abandon gas and other similar chemical weapons as beyond the pale of human tolerance is proposed, to be worked out later by world agreement into the fabric of international law. And again it seemed certain that under American initiative, war in future would be stripped of others of the horrors German ingenuity let loose upon the world.

ITALY ACCEPTS.

Italy gave prompt adhesion to the antigas project as "a real step in the path of progress and civilization." Adjournment of the committee prevented the views of other delegations from being presented, but all were said to favor the ban on gas warfare.

As the naval experts shaping technical questions in the naval limitation sections of the forthcoming treaty still were wrangling over definitions to make clear the agreements they have already reached, the armament committee adjourned on call. The navy men toiled all day in the hope of concluding tonight, but without success. They will complete their work tomorrow, however, and the full committee will be in a position to resume Monday with the way cleared for quick framing of the naval limitation treaty and its omnibus burden of Allied pacts, understandings and declarations.

IN GENERAL TREATY.

It was not definitely decided tonight whether the antigas declaration was to be incorporated in the voluminous treaty that will be required to cover the naval understandings. It may be put forth as a separate product of the conference if final approval is given the Root prohibitory resolution. It seemed more likely, however, that it would go into the general treaty, soon to be laid before the armament committee for final action.

There was a rearrangement today of the Root formula for curbing submarine operations against merchant craft. As the proposals came from the armament committee, it was divided into four separate articles.

The first restated in brief language the accepted rules of naval warfare applying to merchant ships and specifically applied these rules to submarines. The second asked adherence of all nations to this reaffirmation of international law. The third proposed a new principle of international law prohibiting use of submarines as commerce destroyers, coupled with an agreement among the five powers to adopt this rule as among themselves immediately. The fourth was that approved today, invoking the rule of piracy against naval commanders violating the declared laws of war.

SEEK WORLD AGREEMENT.

As rearranged later, the piracy rule becomes number three and is coupled up with numbers one and two, the purpose being, it was explained, to seek world agreement on that principle as an immediate extension of the existing laws of war. It could not be applied, it was said, as to violations of the new proposal to ban submarines entirely as commerce raiders until that had been accepted by the world.

In its final form, the Root piracy resolution read:

"The signatory powers, desiring to insure the enforcement of humane rules of existing law declared by them with respect to attacks upon and seizure and destruction of merchant ships, further declare that any person in the service of any power who shall violate any of those rules, whether or not such person is under orders of a governmental superior, shall be deemed to have violated the laws of war and shall be liable to trial and punishment as if for an act of piracy and may be brought to trial before the civil or military authorities of any power within the jurisdiction of which he may be found."

INCLUDES ALL NAVY MEN.

The rearrangement left the proposal to ban submarine destruction of commercial craft standing separate as number four in the Root submarine formula group. And with the completion of the agreement on these four statements through acceptance of the piracy rule modified so as to apply to all naval commanders and not alone to commanders of submarines as originally drawn, the committee passed to the poison-gas discussion.

Secretary Hughes called up the subject, presenting the first report of the subcommittee appointed to deal with new agencies of war. It showed a disagreement among the experts who considered the subject on the question as to whether

(Continued on Second Page.)

THERE'S MORAL IN THIS TALE.

Don't Wear Celluloid Collar, or Beware of Deadly Cigarettes.

[BY CABLE—EXCLUSIVE DISPATCH.]

BERLIN, Jan. 6.—A remarkable accident occurred in a Berlin street car today when a man smoking a cigarette bumped the lighted end against a passenger wearing a celluloid collar. The collar caught fire and the passenger's neck was encircled with flame. His hair, hat and shirt were burned. The injured man was taken to a hospital.

FIND PLOT AGAINST GEN. WOOD.

Filipino Young Irreconcilables Directly Oppose Governor's Policies.

BY ROY C. BENNETT.

[SPECIAL CORRESPONDENCE.]

MANILA (P. I.) Jan. 6. — The Philippine constabulary today unearthed a plot for direct action against Gen.-Gov. Wood's policies. The young "irreconcilables" are said to be behind it, and island politics may be considerably enlivened.

The "irreconcilables" are known to have resolved at a meeting last month to brand as traitors those that support the Governor-General. However, many believe their radicalism has shattered their possible support, and it all may end in noisy verbal protests and electioneering bluffs.

The Legislature, which has three of its period to go, reopens Monday. The supply of pending bills is of proportions that promises all cards will be laid on the table before the session is over. The consensus is that the situation will not bear tampering indefinitely.

The drop in the premium on exchange in New York is due to Gen. Wood's frank plan for rehabilitation of the insular treasury and currency. He is still wading through the financial wreckage. The new year's business opened dull in all lines, both in imports and exports. Revenues are shrinking accordingly.

Spectacular Blaze Causes $100,000 Loss

[BY A. P. NIGHT WIRE.]

NEW YORK, Jan. 6.—A spectacular fire of undetermined origin tonight caused damage estimated at more than $100,000 in a six-story garment manufacturers' building in Thirty-third street, between Broadway and Fifth avenue. One fireman, struck by falling debris, was seriously injured. Six others were slightly hurt.

Guests of the McAlpin and Waldorf-Astoria hotels, only a few doors removed from the scene of the blaze, were alarmed at first by smoke, which filtered into their rooms, but hotel attaches assured them they were in no danger.

CALIFORNIA PENSIONS.

[EXCLUSIVE DISPATCH.]

WASHINGTON, Jan. 6.—Southern California pensions:

Oscar E. Edrards, San Diego, $18; George M. Dannenbauer, Maricopa, $12; Effie O. Reynolds, Beaumont, $30; George Allison, Sawtelle, $30; Elnora Bassett, Los Angeles, $30; John W. Frank, Long Beach, $15 and Mary A. Fisher, Long Beach, $30.

JOHNSON AS A DODGER.

Breaks Faith in Newberry Row.

Colleagues Voice Scathing Comments Against the Absent Senator.

Final Discusions Over Seating of Michigan Man Started.

[EXCLUSIVE DISPATCH.]

WASHINGTON, Jan. 6.—Where is Hiram Johnson?

That's the query that is being audibly voiced by the Republican leaders in the Senate who are now facing a close contest to seat Senator Newberry of Michigan.

Several weeks ago, Hiram Johnson, not seeing any dynamite in the Newberry proposition, and thinking the whole question was in shape for settlement after much controversy, agreed to vote for Senator Newberry. Since then the whole proposition has shifted and an out and out vote on the Newberry question is not relished by the senior Senator from California.

He has telegraphed his office that he will not leave California until Sunday, next, and by the time he gets here to may be too late for him to vote in the Michigan contest.

NO DEMOCRATIC PAIRS.

The Democrats have refused to make any pairs on this vote and each Senator will have to stand or fall by his own convictions, unless he is able to avoid a declaration of his position by absence from the chamber and the city. Senator Curtis, Republican whip, has wired all the Republicans to get to Washington as soon as possible, and every effort will be made to continue the debate to give all Senators a chance to be present when the vote is taken.

All other Republican Senators are close enough to get here by the first of the week. Senator Shortridge hurried across the country and arrived this morning in order to take any necessary part in the contest.

COLLEAGUES INDIGNANT.

When the Senators on the Republican side heard that Senator Johnson had not even started East and would not leave until Sunday there was an outburst of indignation. Even Senator Borah, who has had a long standing and intimate alliance with the Californian, could not conceal his disgust and displeasure though it is well known that Borah will vote against Newberry. Those for and against Johnson resent the idea of his being in California when the Newberry case is being pressed to a vote and when he should be here prepared to vote. In the meantime no other business can come before the Senate until the Newberry case is disposed of and his being absent makes the situation more complicated.

If Hiram and his California friends could hear some of the comments made when it was learned that he was still in California and had no intention of starting East until Sunday they would realize that the senior Senator from California had lost mightly in prestige and respect and that on top of his antiadministration attitude and adverse votes he has now antagonized a number of Republican Senators who, at least heretofore, have tolerated his behavior. If in the final analysis he should fail to vote on the Newberry contest it is doubtful if he will ever be able to restore himself in the estima-

(Continued on Second Page.)

STILLMAN CASE HALTED.

Banker Refuses to Put Up Additional Costs for Canadian Hearing.

[EXCLUSIVE DISPATCH.]

WHITE PLAINS (N. Y.) Jan. 6.—Unless $7500 additional counsel fee is paid Mrs. Anne Urquhart Stillman, as directed by an order signed by Supreme Court Justice Morschauser here, all court proceedings in the famous divorce will be delayed, probably for several months. The order contains a provision that if this money is not forthcoming from the counsel for James A. Stillman all legal proceedings will stop pending an appeal to the Appellate division by Stillman's counsel.

That such an appeal will have to be taken was announced today by Cornelius Sullivan, chief counsel for the banker, who contends that the $100,000-a-year alimony and $20,000 so far paid as counsel fees is sufficient to carry on her side of the battle. Sullivan was served with the order today. He said he would appeal within a few days.

HALTS CANADIAN TRIP.

Should the question be left to the decision of the higher court, Mrs. Stillman's trip into the Northern Quebec woods to obtain witnesses in her behalf may be curtailed and it would mean there will be no Canadian commission on January 11 to take testimony at Montreal from witnesses gathered in the Dominion, as planned.

Sullivan said he would appeal within a few days. The announcement by counsel for the banker brought from John F. Brennan of Yonkers, counsel for Mrs. Stillman, a statement that the appeal would be fought and that sooner or later the Canadian commission would hold its hearings.

HEARING IMPOSSIBLE.

[EXCLUSIVE DISPATCH.]

THREE RIVERS (Que.) Jan. 6.—The refusal of Cornelius J. Sullivan, chief attorney for James A. Stillman, to pay additional expenses of $7500 for Mrs. Stillman's Canadian witness hunting expedition was told over the telephone today to the defendant in the famous society scandal. The refusal is said to make the Montreal hearings, set for January 11, impossible for Mrs. Stillman's aids.

"This reported move of Sullivan," said Mrs. Stillman, "I take to be an admission on the part of the other side of the success of my trip here. It is proof of the fact that they recognise the people of the valley are with me and that I have evidence they cannot afford to have brought out, evidence which will destroy the work of Mr. Stillman's special witnesses from Canada.

"I'd prefer there were no delay at all. I'm eager to go to Montreal and fight the case, but if there is to be a postponement my adversaries need not think that the waiting will reduce my determination to fight to the end."

Mrs. Stillman and her party left here at 4:20 this afternoon for LaTuque, at the northern end of the St. Maurice Valley.

DIES AT RIVERSIDE.

[BY A. P. NIGHT WIRE.]

PHILADELPHIA, Jan. 6. — Word was received here today of the death in Riverside, Cal., of Mark Moore, son of Mayor J. Hampton Moore of this city. Death came to the young man while his mother was hurrying across the continent to his bedside. He was 26 years old and had been ill for some time.

SHANTUNG NEGOTIATIONS AGAIN ARE BROKEN OFF.

Chinese and Japanese Fail to Agree on Return of Railroad; Hughes and Balfour May Act.

[BY A. P. NIGHT WIRE.]

WASHINGTON, Jan. 6.—The Shantung conversations between the Japanese and Chinese delegates were adjourned sine die late today when the Chinese declined to accept a Japanese counter-proposal for payment for the Kiao-Chow-Tsinanfu railway by a fifteen-year loan redeemable by China in five years upon six months' notice.

Japanese delegates found unacceptable the two Chinese alternative proposals "in their present form" providing for a single immediate cash payment, or installments covering twelve years with an option to take up remaining notes within a shorter period. The Chinese offer included the appointment of a Japanese chief accountant.

FINAL SUGGESTION.

The Japanese offer was Japan's "final suggestion" for a settlement of the question of control of the disputed railway, declared to be the crux of the entire Shantung controversy. M. Hanihara, one of the Japanese delegates, told newspaper correspondents after the meeting.

He added that the Chinese had declined this offer, but said that there might be another meeting tomorrow or Monday.

The Japanese, he said, had no intention at the present time of asking intervention by Arthur J. Balfour and Secretary Hughes, although he said the Chinese might consult with the heads of the British and American delegations, under whose "good offices" the conversations were begun several weeks ago, in an attempt to settle the dispute "outside the arms conference."

Dr. Wellington Koo, of the Chinese delegation, was less communicative immediately after the meeting.

SITUATION CRITICAL.

"The situation is quite critical," Dr. Koo said. "I do not want to say anything hastily. We may, however, decide to make a statement later tonight."

The Japanese proposal which the Chinese declined was based on direct instructions from Tokio.

The proposal, M. Hanihara said, provided for the restoration to China of the Kiao Chow-Tsinanfu line by means of the fifteen-year loan through Japanese capitalists. China, he said, would have full title to the road, but would agree to designate a Japanese traffic manager and chief accountant, and if the loan were redeemed, the obligation to redeem Japanese experts would result. "Unfortunately we were unable to reach an agreement today," he continued, "but we may meet tomorrow or Monday. We feel that our position is entirely clear but China says that our latest proposition is not acceptable. The Chinese delegates proposed an immediate cash payment for the deferred payments but we do not desire to sell to China the railroad property.

WANTED PARTNERSHIP.

"The original proposition of the Japanese government was to make the railroad a joint Chino-Japanese enterprise. You must remember that this railroad is now Japanese property, but as China expressed the wish to have a share in it we expressed our accord and said we would let the Chinese in on a 50 per cent basis, but this was not acceptable to them. They wanted to take over all the railroad. So we went still further. We were ready to give the title of the railroad entirely to China, but we could not give up all our interest in the property.

"So we planned, to make the transfer in the form of a railway loan, the terms of which should be no different from other similar railway loan agreements which China has entered into with the nationals of other powers. Under such a disposition of the question Japan would have the right to furnish the traffic manager and chief accountant with the understanding that they were to be appointed by China."

VALUE OF ROAD.

Hanihara said that Japan was not vitally concerned over the value of the railroad, but pointed out that the reparations committee had placed the value at the time the Germans left the railroad at 15,000,000 gold dollars.

A Chinese newspaper correspondent said:

"Suppose China says to you 'Here's the money for the railroad now' would Japan take it?"

"Such a plan," Mr. Hanihara replied, "is not acceptable to our government. Our object is to bring about a better understanding between Japan and China and we do not want a question like the raising of money by China which might be difficult, but which Chinese would succeed in doing in a burst of patriotism, to hurt the feelings between the two countries."

The following statement was issued by the Chinese and Japanese delegations after today's meeting:

"The twentieth meeting of the Chinese and Japanese delegates was held at 3 o'clock in the afternoon in the governing board room of the Pan-American Union Building. Discussions on the Shantung railway question were continued.

"The Japanese delegates proposed a railway loan agreement plan for the settlement of this question on the basis of the terms of ordinary railway loan agreements entered into by China with various foreign capitalists during recent years, namely on the following general lines:

"First—The term of the loan shall be fixed at fifteen years, while China shall retain an option of redeeming the whole outstanding liabilities upon six months' notice after five years from the date of the agreement.

"Second—A Japanese traffic manager and chief accountant shall be engaged in the service of the Shantung railway.

"Third—The details of the financial arrangement shall be worked out at Peking between the representatives of the parties to the loan.

"This plan was not found acceptable to the Chinese delegation.

"The Chinese delegates, on their part, proposed the following two alternative plans:

"(1.) China shall make a cash payment for the railway and its appurtenant properties with a single deposit in a bank of a third power at a specified date, either before the transfer of the properties or when such transfer is affected.

"(2.) China shall make a deferred payment either in treasury notes, or notes of the Chinese bankers' union, secured upon the railway properties, extending over a period of twelve years upon giving six months' notice to pay all the outstanding liabilities. The first installment is to be paid on the day on which the transfer of the railway and properties is completed.

"China shall engage that she, upon her own initiative, shall select and employ on the Tsingtao-Tsinanfu Railway, a district engineer of Japanese nationality.

"Neither of these plans was found acceptable to the Japanese delegates in the present form.

"The meeting adjourned at 5:30 p.m., sine die, pending further developments"

UNMASKED MAN ROBS STATION.

Escape With Small Sum at Tulare; Two Bandits Heavily Armed.

[BY A. P. DAY WIRE.]

TULARE, Jan. 6.—Two unmasked bandits last night entered the Southern Pacific Railroad station here and forced Kenneth Galyan, the agent, to open the safe and give them all the cash that it contained. The men were heavily armed and threatened Galyan with guns, according to Galyan and his wife, who was in the station with him. The bandits escaped in an automobile with $90 in Southern Pacific, Pullman Company and Western Union funds.

WOULD PUT BAN ON POISON GAS.

Hughes Makes Proposals at Arms Conference.

Follows Outlawing of Attacks on Merchant Ships.

Acceptance of Plan by All Powers Expected.

(Continued from First Page.)

gas warfare should be wholly abolished. There was, however, the report said, agreement in the subcommittee on certain points reached "more or less unanimously." The points of agreement with necessary modifications included the statements that no nation dared risk an agreement which might prevent its preparedness to deal with "an unscrupulous enemy" who might resort to gas warfare.

That attempted prohibition of such warfare might cause misunderstandings since many high explosives used in shells produce gas fatalities, although not intended as gas shells, which might lead to the charge that gas was being used in retaliation.

That restriction of manufacture of potential gas supplies is not practicable for economic reasons.

That while it was possible to "confine the action of chemical warfare gases the same as high explosives and other means of carrying on war" there was disagreement among the experts as to the difficulties of carrying this out, there being less doubt as to the ability to confine these gases among the Japanese and Italians, who know less about them, than among the American, British and French experts, "thoroughly acquainted with chemical warfare gases."

That limitation of kinds of gases through their effects on human beings was not possible, only limitation as to the use of gas against cities or other civil communities and freedom in their employment against armed enemy forces being practicable.

The committee was divided as to whether gas warfare was similar to any other weapon of war, again the British, American and French representatives "who know gas," holding emphatically to the view "that chemical warfare gases form a method of waging war similar to the older forms."

PERSHING AGAINST GAS.

The subcommittee brought in no conclusions or recommendation, and Mr. Hughes then turned to the report of the Pershing subcommittee on chemical warfare of the American advisory committee, unanimously approved by the advisory committee itself, urging abolishment of gas warfare in the following resolution:

"That chemical warfare, including the use of gases, whether toxic or nontoxic, should be prohibited by international agreement and should be classed with such unfair methods of warfare as poisoning wells, introducing germs of disease and other methods that are abhorrent in modern warfare."

Mr. Hughes read also a report from the land armament committee of the advisory committee, declaring:

"Chemical warfare should be abolished among nations as abhorrent to civilization. It is a cruel, unfair and improper use of science. It is fraught with the gravest danger to noncombatants and demoralizes the better instincts of humanity."

This report, Mr. Hughes said, was signed by Gen. Pershing as head of the land armament committee of the advisory committee and also adopted by the advisory committee.

ADMIRAL ROGERS'S REPORT.

Still another American report condemning gas warfare was presented by Mr. Hughes. This time it was the General Board of the Navy that spoke. Rear-Admiral Rogers signed the document. It opened with the question to be decided:

"Should gas warfare be prohibited?"

"Answer," the report continued with naval brevity, "yes."

"The General Board," the report concluded, "believes it sound policy to prohibit gas warfare in every form and against every objective and so recommends."

In view of these reports, Mr. Hughes said, "the American delegation felt it should recommend absolute prohibition of the use in war of asphyxiating or poison gases." He asked Mr. Root to present such a resolution.

Mr. Root read his resolution as follows:

"The use in war of asphyxiating, poisonous or analagous liquids or materials or devices having been justly condemned by the general opinion of the civilized world and a prohibition of such use having been declared in treaties to which a majority of the civilized powers are parties.

"Now to the end that this prohibition shall be universally accepted as a part of international law binding alike the conscience and practice of nations, the signatory powers declare their assent to such prohibition, agree to be bound thereby between themselves and invite all other civilized nations to adhere thereto."

Senator Schanzer, for Italy, pointed out that the Italian members of the subcommittee had been first to suggest abolition of poison gases. He could, therefore, he said, "heartily indorse the American proposal."

The mid-day adjournment deferred final action.

DELAWARE RIVER BRIDGE BEGUN.

Structure Between Quaker City and Camden to Cost $25,000,000.

[BY A. P. DAY WIRE.]

PHILADELPHIA, Jan. 6. A salute of seventeen guns from the Olympia, Admiral Dewey's old flagship, was the signal today for the opening of exercises which officially marked the beginning of work on the Delaware River bridge between Philadelphia and Camden, N. J.

The bridge will be one of the longest of the suspension type in the country. The main span will be 1750 feet long and the total length of the structure will be 1.82 miles. Its cost is estimated at $25,000,000.

HIRAM DODGES NEWBERRY ROW

(Continued from First Page.)

tion of most of his Republican colleagues.

DISCUSSION STARTED.

The Senate today started its final discussion of the Newberry case, precipitated by the contest of Henry Ford against the seating of Senator Truman H. Newberry of Michigan, his Republican opponent in the 1918 elections, and was told by Senator Spencer, chairman of the Senate Privileges and Elections Committee, that Senator Newberry himself would take the floor Monday and defend himself against the charges which involve his campaign expenditures.

The subject, under unanimous consent agreement, will remain continuously before the Senate until disposed of.

CROWD SATISFIED.

During the debate today Senator Newberry's claims were denounced and defended. Crowds filled the galleries in anticipation of a bitter fight and they could not be said to be disappointed, for at the outset Senator Caraway, Democrat, Arkansas, launched an attack on the Newberry supporters for the position he said they were preparing to take, while Spencer and Senator Williams, Democrat, Mississippi, soon joined in the debate.

When Senator Spencer announced that he had been informed Senator Newberry would take the floor Monday, it was said by leaders that it would be the first time in the two years since his election that the Michigan Senator has addressed the Senate. There was also a prospect of a speech tomorrow by Senator Townsend, Mr. Newberry's Republican colleague, who was said to be prepared to speak for three hours in defense of the junior Senator from his State.

Senator Williams had not long entered today's debate when the presiding officer was frequently forced to tap for order. The Mississippi Senator's shafts produced laughter and occasionally applause from the floor and the galleries. It was Mr. Williams who elicited from Senator Spencer the statement that Senator Newberry would speak in his own defense Monday.

Senator Williams said he desired to hear the defense to be offered in the hope that Mr. Newberry could give reasons why he should retain his seat and not disgrace only his own good family but the good family of his wife.

"I have known his family a long time," continued Mr. Williams. "I am very fond of them. They have lived straight and useful lives. I knew his wife's family and they were citizens of which this nation also could be proud. They made their money in the right way, and I hope he can explain away these charges for I have nothing personally against him."

DIRE PREDICTION.

There was also hurled at the Newberry supporters the prediction by Senator Heflin, Democrat, Alabama, that the American people will lash out of the Senate chamber every man who casts his vote for Newberry.

"Where are the Senators who voted for Lorimer?" queried Mr. Heflin. "Why, the American people took care of them. All are gone save six."

As heretofore, the fight of the Democrats was directed chiefly at the claims advanced that Mr. Newberry was unacquainted with the activities of his primary campaign committee and therefore was not responsible for its actions. It was this committee which Mr. Ford has charged, spent approximately $250,000 to win the nomination and election.

Attacks also were made on "the attitude of silence" which Mr. Newberry has maintained. Mr. Caraway and others among the opposition declared that not one word appeared from the Michigan Senator in all of the pages of the testimony in court and before the Senate investigating committee. Few Republicans were in the Senate chamber during the afternoon, and Mr. Heflin called attention to their absence. He said he supposed he would have to talk to the galleries "for most of those folks come this way but once and they ought to have some truths to carry home."

"Many of them may live in sections where the subsidized press does not print the truth about the Newberry case," he continued. "They may be fooled by the Republican arguments in the political campaign, for there is no end of argument."

"Is there any end to the argument in the Senate?" Senator Wadsworth, Republican, New York interjected.

"I am not going to talk long," replied Mr. Heflin, "but now that I have got you here, I want to give you some truths."

DE VALERA HAS RESIGNED POST.

(Continued from First Page.)

that a vote could not be taken while the Dail lacked a chief executive. Speaker McNeill sustained Mr. Griffith's position.

Michael Collins stated that Mr. De Valera had refused his resignation from the Cabinet. Speaking with reference to Harry Boland's attemt to intervene in the debate, Mr. Collins shouted: "We will have no Tammany Hall methods here."

QUESTION RAISED.

The question was raised in the lobby by the newspaper correspondents as to whether De Valera, by tendering his resignation, actually had yielded his office as president. Desmond Fitzgerald, Minister of Propaganda, said it was his understanding, that De Valera, when the motion to suspend the order of the day was withdrawn, said he would let the question of his resignation go over until a vote had been taken on the treaty. There was considerable difference of opinion on that point.

Debate on ratification of the treaty was resumed in the Dail after the motion to suspend consideration of the motion accepting the treaty had been withdrawn. It was suggested that the debate be continued until 10 o'clock tonight and a division taken tomorrow. The understanding was this afternoon that the issue to decide would be taken as suggested.

CORRESPONDENT RETURNS.

A. B. Kay, the London Times correspondent, who was kidnaped here Wednesday by armed men and taken to Cork, where his release ultimately was secured through agents of Michael Collins, returned to Dublin this afternoon. Kay had not been harmed. He declined to make any statement regarding the kidnaping.

Four men held up today the employees of the Inchicore branch of the Hibernian Bank, took all the money, totaling several thousand pounds sterling, and escaped in an automobile.

LONDON STATEMENT.

[BY CABLE AND ASSOCIATED PRESS.]

LONDON, Jan. 6.—The Dail Eireann in Dubin has decided to vote tomorrow on the ratification of the Anglo-Irish treaty, says a Central News dispatch from Dublin this afternoon.

News of Eamon De Valera's decision today to resign as president of the Irish republic, was received at Prime Minister Lloyd George's official Downing-street residence.

It was considered there as a good sign in the sense that it indicated Mr. De Valera's recognition that his cause was lost and that the supporters of the Anglo-Irish treaty would prevail. A telegram was immediately dispatched to Mr. Lloyd George at Cannes.

STREET FIGHTING.

[BY CABLE AND ASSOCIATED PRESS.]

BELFAST, Jan. 6.—Despite the increase in the number of military and police patrolling Belfast streets, firing was renewed last night. A child and a man were wounded. A bomb was thrown, but did no damage.

Rival mobs clashed in Dale street. Violent fighting ensued in which stones and revolvers were used. The soldiers and police fired, dispersing the combatants.

AMERICAN WEAPONS PLENTIFUL IN ERIN.

[BY CABLE AND ASSOCIATED PRESS.]

BELFAST, Jan. 6.—At the inquest of the Belfast riot victims, which was held today, a police inspector said:

"There are 7000 men of the Hooligan-street-corner boy type in the city, armed with Webley and Smith & Wesson revolvers, the latter type coming from America. Until these men are disarmed I see no remedy for the present menace. I do not refer to any particular party, they are all street-corner boys."

The jury suggested that the importation of American weapons and ammunition be stopped.

MINERS' STRIKE FORECAST.

Calling Off of Meeting to Be Held in Pittsburg by Operators as Threatening Move of Union.

[EXCLUSIVE DISPATCH.]

CHICAGO, Jan. 6.—Calling off of a meeting scheduled for at Pittsburg between delegates of the various State coal associations and the officials of the United Mine Workers of was interpreted today by many Illinois operators as a of the unions in preparation for a national strike in defense of check-off system.

The cancelling of the conference became generally known through a telegram of protest sent today by the Illinois Coal Operators' Association, the operators' association of the fifth and ninth districts and the Central Illinois Coal Operators' Association. The telegram asked for a conference on the wage question at the earliest possible date. The meeting, it was said, was canceled following the refusal of the Pennsylvania and Southern Ohio operators to participate.

OWNERS' POSITION.

The Ohio mine owners, in a telegram sent by their commissioner, asserted the new agreements would be concluded directly with the men in order to restore a healthy condition to the industry in their area. Competition from nonunion mines, they asserted, had ruined the industry. The check-off system of collecting union dues, it was stated flatly, would be eliminated in the new order of things.

It was believed here by men in close touch with the situation that the union officials did not wish to be bound by any newly completed local or regimen agreements when the old contracts expire, and the fight over the check-off begins in Ohio and Pennsylvania.

Officials of the United Mine Workers have repeatedly warned that abolition of the system under which union dues are deducted from the pay by operators, and turned over to the union in a lump sum, would result in a strike.

MILLER EXPLAINS.

Rice Miller, president of the Illinois Coal Operators' Association, explained the attitude of the Illinois men.

"We want a meeting at once," he said, "because we sincerely desire to obtain proper wage reductions at the earliest possible date.

"Illinois mines are largely idle because the operators, on the present scale, cannot compete with the various other producing fields where wage reductions have been forced, or have been voluntarily agreed upon by the miners in those districts."

The Illinois operators, it was said, would like to have the check-off system dropped by mutual agreement in advance of any wage controversy.

ARMED SINN FEINERS ARE HELD BY POLICE.

[BY CABLE AND ASSOCIATED PRESS.]

DUBLIN, Jan. 6.—Six hundred Irish volunteers who were dispersing this afternoon, after a review at Dromera, County Tyrone, were stopped and searched by the Ulster special constabulary and members of the royal Irish constabulary, who seized a number of revolvers and a quantity of equipment.

Eleven of the volunteers were arrested and taken to the Omagh military barracks. The incident has created a sensation in Dublin.

WILL HEAR PROTEST OF SEATTLE CHA...

[BY A. P. NIGHT WIRE.]

WASHINGTON, Jan. ... Shipping Board and the ... Commerce Committee will ... joint hearing here Janua... the protest of the Seattle ... of Commerce against ... gregation of alleged ... contracts between the ... Great Northern Railway ... Japanese shipping line.

The Seattle organization ... protest, contends that ... of the contracts would ... large amount of shipping ... port to Vancouver.

Theater Owners Firm Against Rise of Salaries

[EXCLUSIVE DISPATCH.]

CHICAGO, Jan. 6.—Undaunted by threats of a sympathetic strike by the musicians' union, 300 members of the Motion Picture Theater Owners, and the Allied Amusement Association late today repledged their faith in the wage committee. They instructed Peter Schaefer, head of the committee, to inform Thomas Maloy, president of the Motion Picture Operators' Union, Local 110, that the union's demand for a 15 per cent increase must be withdrawn.

Speakers who urged that the owners close their theaters on January 11 if the operators insist on their demands were loudly cheered.

"No raise, no raise," was shouted from all sections of the meeting.

PHOENIX ELKS BEGIN NEW DRIVE FOR FUNDS.

[EXCLUSIVE DISPATCH.]

PHOENIX (Ariz.) Jan. 6.—The local lodge of Elks is starting an intensive drive, designed to assure completion of the $400,000 building planned to be erected by the lodge at the corner of Second avenue and Adams street. Excavation and the foundation footings already are in place. Bond sales have been made to the amount of $100,000 and $50,000 paid in. It now is contemplated to issue second mortgage bonds to the amount of $100,000 and, with this addition to the funds, it is believed the building can be fully financed and brought to completion.

This determination was arrived at in an organization dinner of 150 members of the order held at the Hotel Adams. Twelve district directors and committees have been named to prosecute the new financial campaign, which is to be managed by J. T. McBean, of Los Angeles, now in this city.

MANY VETERANS GET EDUCATIONAL HELP.

[BY A. P. DAY WIRE.]

SACRAMENTO, Jan. 6.—The applications of 703 veterans for enrollment in sixty-nine California schools and colleges under the provisions of the veterans' educational institute created by the last Legislature today were approved, it was announced by the Veterans' Welfare Board. These men have already entered school as State wards, or will be enrolled within the next thirty days.

Three hundred and thirty-one will enter the University of California and its affiliated branches, and 106 will enroll at the University of Southern California.

HELD FOR MURDER. RELEASED ON BAIL.

SUPREME COURT ORDER IS OBTAINED BY ACCUSED SACRAMENTO MAN.

[BY A. P. DAY WIRE.]

SAN FRANCISCO, Jan. 6.—A. G. Pape, who is being held in the Sacramento City Jail on a murder charge, was ordered released on $20,000 bail by the State Supreme Court today after the Superior Court and the District Court of Appeal had denied him relief. Pape obtained his release through the granting of a habeas corpus writ.

Pape is accused of killing a man named Beal, who died in November from complications resulting from a wound on the head either inflicted by some blunt instrument or sustained in a fall. The Supreme Court held that there was no sufficient showing of intent to kill on Pape's part to warrant his being held without bail.

DIVIDE UP COMMISSION.

[EXCLUSIVE DISPATCH.]

PHOENIX (Ariz.) Jan. 6.—The City Commission has subdivided the City Planning Commission and assured its permanency by providing thirty-two members for two years, thirty-two for four years and thirty-three for six years. Tentative plans have been made by the organization for many civic improvements. Particularly is there desired to provide a central administrative unit for both county and city and create parks and recreation grounds.

50-FOOT LOTS for $850

You Can Earn Money This Afternoon

We honestly believe that you have never had such an opportunity before to make money, as that which we are offering in RAMONA SQUARE, Alhambra. Where else can you buy a garden homesite—a beautiful large lot in the country—within 25 minutes of Los Angeles, for only

$850

As an investment, with so sure a future, we could not offer you anything better. Come out today. Look over the wonderful location—right on the Ocean-to-Ocean Highway.

The environment is perfect, the transportation could not be better, school adjoins the property and there is a view that cannot be surpassed.

Restrictions from $3000 to $4000

Drive out Mission Road and along Valley Boulevard, (El Monte Road) to Ramona School, opposite our tract. Or take Pacific Electric "Covina" car to Ynez Station, or Auto Bus at Fifth Street Depot, Los Angeles.

Use this afternoon to good effect. Look over RAMONA SQUARE and BUY YOUR LOT NOW.

THE FRANK MELINE CO.
REALTORS-BUILDERS-INSURANCE NINE OFFICES

STARTRIGHT SHOE

Fitting Faulty Feet

If your feet are not comfortable, you are not wearing the proper shoes. The only real remedy is the correct application of mechanical support to offset the faulty foot structure.

FEDER Shoes correct your foot weakness and yet look as handsome as any shoe you can buy. Sold only by

Leo Feder Inc.
608 So. Grand Ave

"Forty steps from Sixth St."

THE SOLO CAROLA

WATCH Harold Bauer's hands

When he plays with the Philharmonic Orchestra at Philharmonic Auditorium Saturday evening.

Come in and hear a demonstration of this remarkable piano. Send the coupon below for catalog.

—watch this great artist's hands in action and you will discover one of the secrets of the Solo Carola that has revolutionized piano producing art

—When the artist plays delicate pianissimos, scarcely audible to the ear, his fingers are very close to the keys, the stroke short and light.

—when he plays crashing crescendos, his fingers are raised high and brought down with long and vigorous strokes.

—the Solo Carola achieves its human-like touch and dynamics in identically the same manner, through a miniature keyboard within the piano, upon which its mechanical like fingers exactly duplicate the action of the latter's hands.

Wiley B. Allen Co. 416-418 So. Broadway

Your Name ..... Address .....

ROMANCES SHATTERED

Mixed Marriages Go on the Rocks.

Family Unlucky in Matrimony.

Will Mix Oil and Water, Says Father.

[SPECIAL DISPATCH.]

CHICAGO, Jan. 6.—"To make a successful marriage is like trying to mix oil and water. It simply can't be done."

Thus Washington Porter, Sr., real estate broker, author of a new bit of philosophy, explains his divorce suit. Two such alliances taken place in his family, both have come to grief.

Besides his son, Washington Porter, Jr., who has filed suit for divorce against his wife, Mrs. Signe Berg Porter, a daughter of one of the most families of Denmark, married in Copenhagen after a romance growing out of the war. The charge was filed a half ago. Mrs. Porter left for her old home and announced from Paris that she intended to bring a divorce action against her husband.

SHE WAS HOMESICK.

She was wholly dissatisfied with Danish and American ways," Attorney J. Isaac, attorney for Mrs. Porter, Jr., today. "Her life in Copenhagen was so entirely different from life here that she could not reconcile herself to it. She was born and raised in Denmark and she was homesick."

Statements attributed to the Danish bride that Mr. Porter, Sr., had alienated his son's affections and that she had been sent home with funds sufficient to carry her only to New York, were branded as untrue by Mr. Isaacs.

"They were inspired," he said, "by some Paris attorney. Mrs. Porter never made them. In fact, she told me before she left that her father-in-law was the best friend she ever had. She was abundantly provided with money and in addition to that had more than $10,000 in jewels presented to her by her father-in-law and by her husband."

MET AT COURT.

It was at a court function in Copenhagen that young Porter met his future bride. He had volunteered for service when the war began but, rejected because of some physical disability, attached himself to the American Legation at the Danish capital.

The other international marriage in the Porter family was shipwrecked when Mrs. Pauline Porter Muirhead, the daughter, was granted a divorce from John Clay Muirhead of Scotland, accusing him of misconduct with other women in New York and London. They were married in Chicago in 1915 and they lived together five years, traveling extensively in the United States and Europe.

WOMEN WORKERS SHOT.

[BY A. P. NIGHT WIRE.]

EAST ST. LOUIS (Ill.) Jan. 6. Two negro women, employees of packing-houses here, where strikes are in effect, were shot and wounded seriously today by unidentified assailants.

WASHINGTON NEWS IN BRIEF.

[EXCLUSIVE DISPATCH.]

WASHINGTON, Jan. 6.—A rule providing that illegal attacks on merchant shipping by submarines and other war craft shall be punished as piracy was adopted by the conference committee, which began consideration of a proposal to prohibit the use of poison gas.

Chinese and Japanese delegates failed to agree on the Shantung question and negotiations were broken off.

Party leaders are preparing to discipline recalcitrants in order to restore regularity in party ranks in both houses.

The American merchant marine joint committee approved tentative proposals of the Shipping Board's committee of experts for aiding merchant marine.

Although reports indicate an increase in unemployment, industrial conditions generally are improving, according to Francis I. Jones, director-general of the United States Employment Service.

The proposal of Frederick E. Engstrum of Wilmington, N. C., for the purchase of Muscle Shoals was made public today by the Secretary of War.

WILL SPEND BIG SUM ON PROHIBITION

First Annual Supply Bill Measure Under Budget System Passes House.

[BY A. P. NIGHT WIRE.]

WASHINGTON, Jan. 6.—The House late today passed the first annual supply measure drafted under the budget system—the treasury appropriation bill, carrying approximately $169,000,000, of which $9,250,000 is for enforcement of prohibition during the fiscal year beginning next July.

The measure was sent to the Senate without a record vote, practically no opposition developing to its various provisions. Only one amendment was adopted, while several sections were eliminated on points of order.

Representative Hill, Republican, Maryland, made an unsuccessful attempt to cut the amount provided for prohibition enforcement to $250,000, but his amendment was quickly snowed under. Little discussion was provoked by prohibition, and once the Hill amendment was disposed of the House proceeded to consideration of other features.

On a point of order by Representative Walsh, Republican, Massachusetts, provision for a $10,000 salary for an undersecretary of the treasury was eliminated.

The effect of the budget system, many here said, was evident in the few changes proposed. A year ago the various appropriation bills were the target of dozens of amendments and points of order.

THE WORLD'S NEWS IN SPANISH

For the benefit of the many Spanish-speaking friends of The Times and the many students of that tongue in Los Angeles, The Times presents herewith a digest of the most important news of the day in Spanish. A working knowledge of correct everyday Spanish is an asset of immense value, especially in the Southwest, as is indicated by the fact that public and private Spanish instructors have more than 15,000 pupils in Los Angeles alone.

Para beneficio de los muchos amigos de habla castellana que tiene el Times, asi como tambien para ayudar a los estudiantes de este idioma en Los Angeles, el Times tiene el gusto de ofrecerles una serie de noticias importantes de ultima hora, en Espanol. El conocimiento de este idioma, expuesto en una forma sencilla, usando frases de uso diario, es de gran valor, especialmente para los residentes del suroeste de Estado. En esta ciudad actualmente hay mas de 15,000 personas que se dedican al estudio de la lengua espanola.

NOTAS TELEGRAFICAS.

El Presidente de Valera Presento su Renuncia.

DUBLIN, enero 6.—El Presidente de la Republica Irlandesa, Sr. De Valera, presento su renuncia hoy, ante el Dail Eireann. Con lagrimas en los ojos el Sr. De Valera dijo que el jamas habia tomado participacion en politicas inmorales. Esta denuncia promovio descontento entre los senores Arthur Griffith y Michael Collins, que fueron unos de los que firmaron el tratado anglo-irlandes, del cual el Sr. De Valera desaprueba.

La Ley de Prohibicion Debe Ser Mejor Vigilada.

WASHINGTON, enero 6.—El Congreso aprobo hoy la provision en la cuenta de la Tesoreria por $9,250,000 para que sea debidamente vigilada de ley prohibitiva de la venta y manufactura de bebidas alcoholicas.

Disputa Sobre el Ferrocarril de Shantung.

WASHINGTON, enero 6.—Las negociaciones para la recuperacion del ferrocarril de Shantung por China se dieron por terminadas hoy, entre los delegados chinos y japoneses. Los senores delegados chinos anunciaron que ellos han presentado una suplica al Sr. Secretario de Estado Hughes, y al Sr. Arthur Balfour, de Inglaterra, para que hagan lo posible para que este asunto se realice. El Sr. Dr. Wellington Koo, al salir del edificio pan-americano, manifesto que no se habia llegado a ningun acuerdo en la cuestion del ferrocarril de Shantung no obstante que delegados chinos habian ofrecido terminos muy liberales a los delegados japoneses, pero que estos senores los habian rehusado.

Los Funerales del Compositor Frances Saint Saens.

PARIS, enero 6.—Las funerales del compositor Saint Saens tuvieron lugar en la iglesia de la Magdalena, la que fue elegantemente decorada con cortinajes funebres y en presencia de numerosa asistencia. Entre los presentes, figuraban los representantes de los Senores Millerand y Briand y de la mayor parte de los gobiernos extrangeros, rodeados de todas las personalidades mas notables de las artes y de las letras. Una brigada de infanteria, dos escuadrones de coraceros y una bateria de artilleria, formaban la guardia de honor. Saint Saens habia sido condecorado con la Gran Cruz de la Legion de Honor. Su cuerpo fue transportado al cementerio de Montparnasse, donde los senores Leon Berard, en nombre del gobierno, el compositor Bonneau, Haracourt y Robert de Flers, pronunciaron discursos.

NOTAS LOCALES.

Lottie Pickford, se Casara Pronto.

Lottie Pickford, estrella del cinematografo, y hermana de Mary "la novia de America" se casa esta noche con el Sr. Alan Forrest King, quien tambien trabaja en el cinematografo. La ceremonia tendra lugar en el "First Methodist Church" de Hollywood, el pastor Wilsie Martin, bendecira la union. Lottie Pickford fue la esposa de Albert George Rupp, un corredor de Nueva York.

El Proceso de Burch.

Ayer hizo graves cargos contra los empleados de la oficina del Procurador de Justicia, el Sr. Abraham Kantor, testigo por la defensa, quien dice que los referidos empleados trataron de atacarlo. El Sr. Procurador Keyes niega que tal cosa sea posible, El Sr. Kantor sin embargo, afirma que fue obligado a ir a la oficina del Procurador despues de haber tenido una verdadera lucha contra los empleados de su oficina y que, una vez que llego a esa oficina, se le obligo a decir delante de varias personas, que lo que habia declarado en la corte era falso.

DEPORTES.

Regatas.

Miembros del team de remadores de la Universidad de California comenzaran a practicar la entrante semana, en las maquinas de remar, y su primera practica en el agua sera en la primer semana del mes de febrero proximo.

Football.

El team de la Universidad de Washington y Jefferson estuvo en San Francisco en su viaje de regreso al este. En la ciudad mencionada, el team fue objeto de una gran demostracion.

Carreras de Caballos.

Adolph Spreckels esta considerando el llevar a cabo unas carreras de caballos en los campos de Tanforan cerca de San Francisco. Estas carreras tendran por objeto el mejoramiento de las razas de caballos.

REPRESENTATION LIKELY.

America Probably Will Send Official Delegates to Economic Conference.

[BY A. P. NIGHT WIRE.]

WASHINGTON, Jan. 6.—American officials are unwilling to comment at the present stage on the deliberations of the Allied Council at Cannes, but they are giving the impression that the United States will be represented adequately at the economic conference which is to meet at Genoa in March.

The preponderance of official opinion just now seems to favor American participation by fully accredited delegates, rather than by unofficial observers, but that is a point that will have to be decided when the detailed purposes of the conference have become known.

In regard to the reported proposal of the Council to recognize in effect the soviet government of Russia, the attitude of the Washington government is less clear. Outwardly, however, there has been no indication pointing to a change of opinion since the American refusal to recognize, or have any intercourse with the soviet officials was set forth in Secretary Colby's note of August, 1920.

STRONG OPPOSITION.

It is known that some officials of the present administration have been much impressed by the arguments advanced for soviet recognition and resumption of full trade relations with Russia, but on the contrary, repeated discussions of the Russian situation at President Harding's Cabinet table have also developed a strong opposition to any recession from the position taken heretofore by the American government.

What may be the reaction from the decision of the Allied Council, tending toward recognition through Russian participation in the economic conference, remains to be seen. No official advices as to the plan for Russian participation or the conference project itself had reached the American government tonight, and meantime high officials both at the White House and the State Department refused to comment.

PROPOSAL NOT KNEW.

The proposal to hold an international conference, however, to devise ways for European financial rehabilitation is not a new one. Administration officials have foreseen such a development for several months, although they have held that the initiative should come from Europe. It has been the expectation of some, at least, that the United States would play an equal part with other nations in the negotiations.

In the view of these officials, the United States, under present conditions, must choose between the alternatives of being an actual factor in the conference or holding entirely aloof. It has been expected, therefore, that the American government would be represented by men fully acquainted with the economic and financial difficulties of the world.

In some official circles, the suggestion advanced that before consent is given to send representatives to an international conference of this nature, some understanding as to the ultimate disposition of the foreign debt to this country would be sought by the United States. This debt is regarded in some quarters as the most important question which would arise at the conference, because of its interrelation to the future financial plans of the nations and for this reason it is thought possible the United States may wish it clearly understood that its position with regard to ultimate payment would not be modified through its participation.

Reorganization of the currency and budget system of the foreign countries, it is believed, will take a prominent part in the discussions in an effort to reach a sound basis for the rehabilitation of the nations.

DOESN'T MEAN RECOGNITION.

Bu some officials it was suggested tonight that mere participation of Russian representatives of the conference would not in itself be taken as a recognition of the soviet government. The Russian situation, it was said, was one which could not well be disregarded in any canvass of European financial elements, particularly since the great powers are in active trade relations with the Russians. In that canvass, officials said, there might naturally be a feeling that the best available means of representation for Russia must be adopted without in any way prejudicing the powers as to the question of formal political recognition.

It is recalled that the Washington Arms Conference, in its discussions of Chinese tariff questions, has taken somewhat the same attitude.

COLBY'S NOTE.

The latest official expression of the American attitude toward recognition is the note of Secretary Colby, sent to Italy in August of 1920, but by their exchanges with soviet officials in relation to resumption of trade relations, the present State Department officials have echoed some of the same opinions then expressed.

"We cannot," said the Colby note in its direct application to the question, "recognize, hold official relations with, or give friendly reception to the agents of a government which is determined and bound to conspire against our institutions, whose diplomats will be the agitators of dangerous revolt, whose spokesmen say that they sign agreements with no intention of keeping them."

RELIABLE GABARDINE RAINCOATS—$30, $35, $37.50

Harris & Frank
STEIN-BLOCH SMART CLOTHES
437-443 SPRING NORTH OF 5TH

Special Purchase and Sale

Stein-Bloch

Smart Clothes for Men and Young Men

Suits and Overcoats Which if Bought in the Regular Way Would Sell for $45 to $65 Now Are On Sale in Three Groups At These Remarkable Price Reductions:

Stein-Bloch Suits and Overcoats $36.50

Stein-Bloch Suits and Overcoats $43.50

Stein-Bloch Suits and Overcoats $48.50

Stein-Bloch Reduced the Prices on These Celebrated All-Wool, Hand Tailored, Fully Guaranteed Clothes and We Pass the Noteworthy Reductions on to You

Sizes for Stout, Long Stout, Short Stout, Long and Short Type of Figure

No Full Dress, Tuxedo or Blue Serge Suits Included in This Sale

We Make No Charge for Necessary Alterations

MANHATTAN SHIRTS AT GREATLY REDUCED PRICES

Paulais
741 S. Broadway, Los Angeles
Exquisite Chocolates
French—$1.50 the lb.
Mignon—$1.00 the lb.
Mail Orders Promptly Filled.

Fitzgerald's
For the Advancement of Music
KNABE PIANOS

A Musical Event

CHARLES WAKEFIELD CADMAN'S beautiful Oriental Rhapsody, "Omar Khayyam," will be played again this evening by the Philharmonic Orchestra at its regular concert. Mr. Cadman has chosen for his work

The KNABE

for he believes that the superb tone quality of this piano is a constant inspiration to him in the development of his art.

We cordially invite you to inspect the KNABE, and to learn for yourself why it is the choice of so many great musicians.

FITZGERALD KNABE MUSIC CO.
HILL STREET AT 727 - 729

De Luxe Flat Sacrifice

Exceptionally well constructed, white plaster flat building of four flats, 5 rooms each. Tile baths and showers, tile appointed kitchens, extra fine plumbing and light fixtures, located on 60-ft. lot on fine paved street, choice section, west of Western, high ground. Will show income of $4500 per year or about 27% net on cash invested.

$10,000 Cash Will Handle. Price $27,500.

Call Mr. Gram or Mr. Krohn.

KELLS & GRANT, Exclusive Agents
Cor. Wilshire Blvd. and Western Ave.
Phone Wilshire 165

FOR SALE
By Owner

Beautiful home in North Wilshire—Elegant decorations. Will sell furnished if desired. Below market value.

Phone Wilshire 1730
for appointment

FREE TRIP TODAY
THIS IS A FREE TICKET FOR YOURSELF—FRIENDS
Maywood
IN COMFORTABLE AUTOS LEAVING
410 WEST SIXTH STREET
TUES., THURS., AND SAT. 10:30 A.M.
SEE WESTLAKE PARK, WILSHIRE DIST., WEST ADAMS, EXPOSITION PARK AND THE FASTEST GROWING HOME COMMUNITY
NO EXPENSE Phone Main 7113 NO OBLIGATION

Safe Milk for INFANTS and INVALIDS

ASK FOR Horlick's the Original
Avoid Imitations and Substitutes

For Infants, Invalids and Growing Children. The original Food-Drink for all ages. | Rich milk, malted grain, extract in Powder. No Cooking—Nourishing—Digestible

Business Chances from $50 to $500,000
are advertised and sold through TIMES WANT-ADS. See today's opportunities.

Do Your Feet Worry You?
Ordinary shoes will never give comfort to your sore feet! FEDER Shoes, properly adjusted to your individual requirements, will relieve your fallen arches, or other structural weakness.
Walking will become a positive pleasure.
"Forty Steps from Sixth Street"
Leo Feder
608 So. Grand Ave.

STARLIGHT
WALKER SHOE

ROLA

ist's hands in action
r one of the secrets of
has revolutionized re-
tate pianissimos, scarcely
are very close to the keys
dos, his fingers are raised
long and vigorous strokes,
s human-like touch and
same manner, through a
piano, upon which human-
e action of the living per-

C. 416-418 So. Broadway

The Times Free Information AND Resort Bureau

CORNER FIRST AND BROADWAY

Is for the accommodation and benefit of persons seeking interesting routes of travel, desirable hotels and rest, recreation and recuperation at the seashore or in the mountains. Particulars are furnished by competent attendants and by correspondence to the general public regarding rates and attractions of railroad and steamship lines, hotels and pleasure and health resorts. Descriptive circulars and transportation literature are kept on hand for inspection and distribution. This service is absolutely free. Literature may also be obtained at the Times Branch Office, 439 South Spring Street. Phones: Pico 7151; Automatic 50351.

Resorts

THREE WORLD-FAMED HOTELS
In the Heart of Beautiful Pasadena

THE MARYLAND — 250 Guest Capacity. European Plan. Fair Oaks 4866.
THE HUNTINGTON — 400 Guest Capacity. European Plan $2.50. All the year. Phone, open for winter season, from $6. Please Call. Fair Oaks 4866.
THE GREEN — 400 Fine Rooms. American Plan. Open Auditorium. Fair Oaks 4866.

RATES APPROXIMATELY 30% LOWER THAN LAST SEASON. PRIVILEGE OF SPLENDID PASADENA GOLF CLUB TO GUESTS. 15 MILES FROM LOS ANGELES; 25 MINUTES BY ELECTRIC CAR OR MOTOR.

CALIFORNIA HOTEL COMPANY
J. B. Coulston, President. Pasadena, California.

MERRITT JONES HOTEL
Our Special Rates now in force enable you to enjoy a visit at the beach and save money at the same time. Weather conditions delightful this season of the year. Largest and finest hostelry in beautiful Santa Monica Bay district. Only 14 miles from Los Angeles with same climatic conditions. Strictly Fireproof. Right in center of all beach attractions. Two Municipal Bands play every day in the year. European Plan. First-class dining-room in connection. Write for folder, or phone for special rates.
FAMOUS STREET AT SPEEDWAY, OCEAN PARK, CALIFORNIA.

OMAR'S "GARDEN OF ALLAH"
SANTA BARBARA'S UNIQUE PERSIAN HOTEL
SAMARKAND
Set on its own hill of thirty acres, amid a riotous bloom of flowers, overlooking Mountains and Sea. Ten minutes from Beach and Golf Links. Fifty bridal suites. Cuisine of peculiar excellence. 2½ hours by train or motor from Los Angeles. Spacious rates now. For booklet and information, address
CHARLES BIDELL HERVEY, Caliph.

ELSINORE HOT SPRINGS
The Scenic Health Resort of California
The only Hot Springs in California not monopolized by any individual or corporation. Accommodations to suit your taste or finances. Information Elsinore Chamber of Commerce, Pech-Judah or Times Information Bureau.

MIRAMAR — To entertain friends most pleasantly. Motor west on Wilshire to the sea. For Luncheon, Dinner and Afternoon Tea At the Miramar.

Mt. Lowe — Mile High Year 'Round Resort. World's Greatest Mountain Scenic Trolley Trip

SILVER PEAK GUEST RANCH
HOTEL AND BUNGALOWS
At Walnut, Cal., 24 miles from Los Angeles—on the Valley Blvd. Steam heated; every convenience; luxurious apartments; rates from $4 per day up—American Plan. For table reservations telephone Pomona 9th. 2F.

BRENT'S MOUNTAIN CRAGS
160 Minutes from Broadway. A delightful resort in the Santa Monica Mountains. Private grounds, swimming pool, restaurant. Reasonable rates. Downtown office, 120 S. Main St. Phone 10466 or Main 7720. Ask for Mr. White.

VENICE—ST. MARK'S HOTEL
Redecorated. Newly furnished. Under new management. Special weekly and monthly rates. CLAN KINNEY, MANAGER.

WOODLANDS INN
Formerly Ye Old English Tea Gardens
On North Verdugo Road, Midway Between Glendale and Montrose.
Spanish and American Dishes. Turkey and Chicken dinners a specialty, served by Mrs. Westmore, formerly of OLD ADOBE LA RAMADA RESTAURANT.
Phone Glendale 2343-J-1.

VENICE SALT WATER PLUNGE
Largest in the World. Temperature—86
Hours—9 a.m. to 10 p.m.

MT. WILSON — Elevation 6000 ft. Resort open year round. Largest observatory in world open to public from 1:30 to 3:30 and Friday night. Secure your tickets at Mt. Wilson Observatory Office, Pasadena. Reasonable rates at hotel. Auto stages daily from Los Angeles and Pasadena. Make reservations with Peck-Judah Co., 423 S. Spring St., Los Angeles, or phone direct, Fair Oaks, 14-F-3. Manager, W. E. COREY.

Los Angeles Hotels and Apartments

NEW HOTEL ROSSLYN
REDUCED PRICES
MEALS AND ROOMS
DINING-ROOM OPEN TO THE PUBLIC
SEATING CAPACITY 400—SECOND FLOOR
Club Breakfasts, 6:45 A.M. to 10 A.M.—25c to 75c.
Luncheons, 11:30 A.M. to 2 P.M.—50c.
Evening Dinner, 5 P.M. to 7:30 P.M.—80c.
Sunday Chicken Dinner, 5 P.M. to 7:30 P.M.—75c.
Rates Per Day—European Plan:

	Single	Double
100 rooms	$1.50	$2.00
100 rooms	$2.00	$2.50-$2.00
200 rooms, with private toilet	$2.50-$3.50	$3.00-$4.00
400 rooms, with private bath	$2.50-$4.00	$3.00-$7.00

Largest Popular Price Hotel on the Pacific Coast.
FIFTH AND MAIN STREETS

ROBAL INN
At the Harbor
CONVENIENT
to all harbor industries—a Club Hotel for earners. Lawns, flowers, tennis courts—a home—all at a price the average earner can afford to pay.
Beacon St. at Santa Cruz, San Pedro

Hotel Stowell
312-316-318 SOUTH SPRING ST.
"Rest easy at the Stowell"

City Restaurants

The Gingham Dog and Calico Cat Restaurant
TELEPHONES: 856159; WILSHIRE 189.
1201-6 WEST 7TH STREET.
FULL COURSE LUNCHEON, 50c, 11 TO 3.
FULL COURSE DINNER, 75c, 4 TO 7.
STEAK OR CHICKEN DINNER, $1.00.
OPEN SUNDAYS.
THE BEST PLACE TO EAT IN LOS ANGELES

PASADENA HOTELS

HOTEL ADAMSON — 39 East Colorado Street, Pasadena. Tel. Fair Oaks 866. High-Class Family and Commercial Hotel. Sample Rooms.

THE AMERICAN APTS., 291 S. Marengo Ave., Pasadena
Phone Fair Oaks 218—Reasonable rates.

Superb Routes of Travel

George Wharton James' Scenic California Tours
Dr. George Wharton James, author of "In and Out of the Old Missions" and "Through Ramona's Country" and over twelve books about California and the Southwest, will personally conduct a 10 days' tour for the discriminating. Leaving Jan. 16. 324 Pac. Electric Bldg. Phone 67277 or Fair Oaks 1446.

TO FEEL STING OF PARTY WHIP.

Recalcitrant Republicans Due for Discipline.

Congressional Leader Afraid of Insurgency.

Rebels May Find Funds Short at Election Time.

[EXCLUSIVE DISPATCH.]

WASHINGTON, Jan. 6.—The stinging lash of the party whip is to be applied with unsparing severity by Republican leaders in Congress in a determined effort to discipline recalcitrants and restore regularity in the Republican ranks in both houses.

Insurgency of the kind fostered by the agricultural bloc has assumed such proportions as to constitute a serious handicap to the passage of party legislation. The bloc, instead of being discouraged by rebukes from the administration shows a constantly growing tendency to take control of the legislative program.

Unless effective methods can be found to check the bloc's aggressions administration leaders are fearful that the southern and western coalition will dominate Congress and render the "regular" Republican organization powerless during the present session.

In the House Republican leaders are still smarting from the defeat they received at the hands of the combination of western Republicans and southern Democrats in the surtax fight. This defeat was unexpected and resulted largely from unpreparedness. They are determined that it shall not happen again.

A considerable stir arose among House members today when it came to light that the Republican Congressional Committee has under consideration a plan to withhold campaign funds from insurgent Republicans when they come up for re-election next fall.

TO WITHHOLD AID.

"It is true," said Representative Fess, chairman of the Republican Congressional Committee "that the members of our executive committee have under consideration a proposal that campaign funds be withheld from Republicans who will not stand with the organization on test votes to get through party measures.

"For the most part the Republicans who have voted with the Democrats against party measures come from districts that are either normally Democratic or Republican by a small majority. Their votes in many instances are attributed to a desire to satisfy the Democratic element of their constituencies. On the other hand, most of the members of our executive committee come from the big contributing States like New York, Pennsylvania, Illinois, Ohio and Massachusetts. They do not feel that the funds collected there should be sent into other States to help elect men who will not stand by the party after they have been elected."

Other highly effective methods of compelling regularity are under consideration. Only the "regular" will receive recognition in the distribution of patronage and choice committee assignments will be reserved exclusively for those who stand hitching.

SHORTRIDGE TO HAND OUT PLUMS SOON.

WILL TAKE UP LOS ANGELES PATRONAGE WITHIN A FEW DAYS.

[EXCLUSIVE DISPATCH.]

WASHINGTON, Jan. 6. — Senator Shortridge arrived in Washington today direct from California and spent many hours at his desk disposing of an accumulation of matters that have been held for his return to Washington. Within the next few days he will take up and dispose of the patronage matters affecting California and particularly several appointments of great interest to Southern California, including the Collector of Customs and the Collector of Internal Revenue, United States Marshal and places in the Land Office at Los Angeles. All of these matters he discussed in Los Angeles and other portions of California when he was in the State over the holidays.

As soon as the Newberry case is disposed of, all the pending patronage matters will be disposed of and the nominations sent by the President to the Senate for action.

GRADE CROSSINGS TO BE ELIMINATED.

POLICY ADOPTED FOR ALL ROADS BUILT UNDER SYSTEM OF FEDERAL AID.

[BY A. P. DAY WIRE.]

WASHINGTON, Jan. 6.—Grade crossings will be eliminated where ever possible and replaced with bridges or under-passes on all roads of the Federal aid highway system to be constructed under the Federal Highway Act, the Bureau of Public Roads announced today.

Important roads, many of which at present cross and recross railroads at grades, hereafter will be built entirely on one side of the railroad, even though this increases the cost of construction, or, if crossings are unavoidable or justified by local interests, the road will pass over or under the track, the railroads in most instances of this kind bearing half the cost of building the bridge or under-pass.

In the three years ended with 1920, according to records available at the bureau, 2434 lives were lost and 10,644 persons were injured at grade crossings in the United States.

EMMA GOLDMAN HAS REACHED STOCKHOLM.

[BY CABLE AND ASSOCIATED PRESS.]

STOCKHOLM, Jan. 6.—Emma Goldman, Alexander Berkman and Alexander Shapiro, deportees from America, who recently left Riga for Stockholm, on their way out of soviet Russia, arrived here today. They have received permission to remain a month in Sweden for the purpose of finding means to proceed to some other country.

FLY-BY-NIGHT DOMESTIC GONE.

Servant Girl Thinks Twice Before She Throws Up Job These Days.

[EXCLUSIVE DISPATCH.]

NEW YORK, JAN. 6.—Servant girls think twice nowadays before they quit their good jobs. The type of "fly-by-night" domestic is rapidly disappearing because often there is no place to fly to.

Not only the chances of getting another place not so good, but the chance of getting a husband with a good job is almost negligible.

This information is part of the report of L. H. Sullivan, director of the city employment bureau.

PORTLAND SELECTS SHIPPING ENVOYS.

TWELVE FROM COLUMBIA RIVER DISTRICT GOING TO BAY CITY MEETING.

[BY A. P. NIGHT WIRE.]

PORTLAND (Or.) Jan. 6. — Twelve men of the Columbia River district will attend the meeting of shipping and commercial officials at San Francisco to consider the plan of launching a $30,000,000 coast-wide shipping corporation, it was announced today. The selection was made immediately after word was received here that San Francisco had been chosen as the place of holding the meeting and that January 13 was the date selected.

The time and place were chosen after consultation with the officials of the Northern port cities.

The Chamber of Commerce announced the following names of Portland delegates to the conference: Isaac D. Hunt, H. B. Van Duzer, Peter Kerr, J. C. Ainsworth, J. N. Teal, W. B. Ayer, Frank M. Warren and John Burgard.

The Chamber of Commerce at Astoria has been asked to name a ninth member of the committee and others who will attend in advisory capacity are H. L. Hudson and W. D. B. Dodson of Portland and Roger D. Pinneo of Astoria.

RAILWAY EXECUTIVES CALLED TO MEETING.

CONFERENCE WILL MEET IN OFFICE OF SECRETARY OF COMMERCE.

[EXCLUSIVE DISPATCH.]

WASHINGTON, Jan. 6.—In order to offset charges of Senator LaFollette that the railroads and the agricultural organizations of the country have in a secret meeting made an agreement to prevent any changes in the railroad law or to further reduce freight rates, Secretary of Commerce Hoover has called a conference of some of the railroad leaders at his office tomorrow. Those known to be invited are President Cuyler of the railroad executives' organization, President Daniel Willard of the B. & O. and General Manager Atterbury of the Pennsylvania Railroad.

So far this conference has been arranged with the greatest secrecy and few people know that such a meeting has been called. What the result will be cannot be forecast, but the administration regards this conference as of the greatest possible importance.

GOVERNOR OPPOSES AGRICULTURAL BLOC.

NO PLACE IN AMERICA FOR ANY CLASS MOVEMENT, SAYS McKELVIE.

[BY A. P. NIGHT WIRE.]

DENVER, Jan. 6.—The agricultural bloc, or any other "class movement" has no place in America, declared Gov. McKelvie of Nebraska, in an address here today.

"The people of the United States are bound by common interests and it is difficult to advance the interests of any one class without doing injury to others," the Governor said. He predicted failure of the agricultural bloc in the Senate.

"If the agricultural bloc should prove successful, we will soon find our legislative bodies sharply divided into groups representing various class movements and interests—labor, finance, industry and so on. Divisions representing various sections would be arrayed against each other, each seeking only its own selfish ends. We already have the social bloc."

FILIPINOS PROTEST NAMING OF THARP.

[BY CABLE AND ASSOCIATED PRESS.]

MANILA, Jan. 6.—A protest against appointment by Gov. Gen. Wood of Col. J. L. Tharp of the constabulary as Acting Governor of the province of Davao was made at a mass meeting of Filipino members of the Nacionalista and Democrata parties at the town of Davao, according to official advices received today.

Speakers expressed high personal regard for Col. Tharp, but desired a Filipino to succeed the Filipino Governor who recently resigned.

MELON GROWERS TO FORM ASSOCIATION.

[BY A. P. NIGHT WIRE.]

TURLOCK, Jan. 6.—Sixty Turlock melon growers united here today in forming a melon growers' association, with H. A. Stammerjohan acting as chairman and seven directors appointed.

It is the purpose, it was announced, for the farmers to make their own prices for their produce instead of leaving this to city brokers. It has been the growers' contention there has been too great a margin between prices paid to the growers and the prices paid for the products by the consumers.

REPORT ON SPEYER IS PUBLISHED.

Britain Explains Why His Citizenship Was Revoked; Financier Makes Denial.

[BY CABLE AND ASSOCIATED PRESS.]

LONDON, Jan. 6.—The British home secretary today issued, in the form of a government paper, the report on which Sir Edgar Speyer's naturalization was recently revoked.

Among the allegations contained in the report are a loan of $5000 to a man named Ware for the benefit of the now non-existent Boston Journal; details of Sir Edgar's association with Karl Muck, former conductor of the Boston symphony orchestra and with John Keren; Sir Edgar's trafficking and communication with enemy subjects during the war and his evasion of the British censorship.

NEW YORK, Jan. 6.—Sir Edgar Speyer, international financier and former privy councilor of Great Britain, in a statement here concerning the report of the British naturalization revocation committee, which recommended that his British citizenship be revoked because of charges of disloyalty during the war, said today he proposed "in self defense" to exhibit in their true light the origin, history and purpose of the proceedings against him.

"The decision of the committee," he said, "is based on three alleged grounds, equally untenable."

What the committee characterizes as trading with the enemy, he said, consisted of "trifling transactions in arbitrage and exchange with a reputable Amsterdam banking house, as though it were disloyal to deal with Holland during the war, as most British banking houses, including ours, were doing with the full knowledge of the government."

The second chief allegation, he pointed out, that of communicating with the enemy, consisted solely of "communicating with my sisters and their families in an entirely innocent way."

The third principal count, he said, was really that of "evading the censor with the full knowledge of the censor and insisting upon the right to do so in matters all of which were legitimate and innocent.

"The whole thing is neither more nor less than the culmination of years of political persecution."

Sir Edgar said that he and his family sailed for the United States in May, 1915, life for them in England having "become intolerable."

CHIEF APOSTLE IS CHASED FROM ZION.

UPHEAVAL IN CITY RULED BY VOLIVA; MAN AND WIFE EX-COMMUNICATED.

[EXCLUSIVE DISPATCH.]

CHICAGO, Jan. 6.—The latest upheaval in Zion, the Holy City ruled by Wilbur Glenn Voliva, is said to have unseated and swept into outer darkness Rev. S. F. Devona, one of Voliva's chief apostles. It is said both Devona and his wife have been ex-communicated.

According to Gus Street, Assistant Chief of Police in Zion, Devona was accused of attentions to a young girl secretary and his wife was cast out because she permitted these unwelcome attentions. The girl had been Devona's secretary.

The girl has not been seen since the trial, which continued from 10 o'clock at night to 1:30 in the morning. Rev. T. H. Nelson, leader of the Independent faction in Zion, said the girl wrote him a note in which she told of being annoyed. Jasper Depew, an attendant to Voliva, corroborates the claim that the girl was responsible for the ex-communication. Devona and his wife are believed to have departed hastily from Zion the morning after the trial.

ALLEGED ROBBERS SEEKING RELEASE.

WANT CASE DISMISSED ON TECHNICALITY; COURT TO HEAR ARGUMENTS.

[BY A. P. NIGHT WIRE.]

VANCOUVER (Wash.) Jan. 6.—Attorneys for Bert Orcutt and Roy Moore, charged with robbing the Sells-Floto circus of about $30,000 here September 16, today filed a motion to dismiss the case for the reason that the defendants were not tried within seventy-five days of their first trial, when the jury disagreed.

They also filed a motion alleging prejudice on the part of Judge Simpson, who tried the first case, and a writ of certiorari in an attempt to compel the Superior Court to show cause for its refusal to grant a continuance of the case. The argument on the writ of certiorari will be had in Olympia before the Supreme Court January 9, the day before the trial of the defendants.

PREMIER CAUSES GENERAL'S ARREST.

[BY CABLE AND ASSOCIATED PRESS.]

LISBON, Jan. 6.—Following a speech in which he declared the maintenance of order was Portugal's first essential, Premier Cunha Leal yesterday had Gen. Gomes da Costa and the chief of the general staff of the republican guard confined in the fortress for criticising the government.

The elections have been fixed for January 29.

SYRACUSE UNIVERSITY CHANCELLOR NAMED.

[BY A. P. NIGHT WIRE.]

MT. VERNON (Iowa) Jan. 6.—Dr. Charles Wesley Flint, president of Cornell College here, today was elected chancellor of Syracuse University at Syracuse, N. Y., according to information received here. Dr. Flint, who is in Syracuse, is reported to have accepted the post.

SNOW BLANKET ON YOSEMITE.

Heavy Coating of White Over Valley and Mountains.

[BY A. P. DAY WIRE.]

MERCED, Jan. 6.—Snow that fell over Yosemite National Park last night added to the heaving coating of white all over Yosemite Valley. On the floor of the valley the snow is now eighteen inches and on the heights seven feet deep. Winter travel to the valley is increasing.

MERCHANT MARINE'S AID GETS APPROVAL.

LOAN FUND PLANNED WITH OTHER HELP AT COMMITTEE CONFERENCES.

[EXCLUSIVE DISPATCH.]

WASHINGTON, Jan. 6.—Approval of major proposals for aiding the American merchant marine as outlined in the tentative recommendations of the Shipping Board committee of experts was given today by the American merchant marine joint committee in a report submitted at a general conference of shipbuilders, shipowners, ship operators, marine labor organizations, maritime economists and representatives of Congress presided over by Chairman Lasker of the Shipping Board.

Establishment of a $100,000,000 loan fund, provision for direct aid by means of a fund to be raised by taking 10 per cent annually of customs receipts, sale of Shipping Board vessels as rapidly as possible at prices not to exceed the prevailing world prices with liberal terms of payment, income tax relief legislation, giving American vessels 50 per cent of the immigration coming into the United States, enforcement of sections 28 and 31 of the Jones Merchant Marine Act and relief for pioneer purchasers of vessels were among the chief recommendations approved by the joint committee, which is made up of shipowners, operators and builders. When an official plan is drafted it will be forwarded to Congress.

TO VOTE ON TAXING PUBLIC UTILITIES.

[BY A. P. DAY WIRE.]

SACRAMENTO, Jan. 6.—Two initiative measures providing for the regulation and taxation of publicly owned public utilities on the same basis as private utilities today qualified for places on the November, 1922, ballot, it was announced by Secretary of State Frank C. Jordan, who declared that with the receipt of 27,000 names from San Francisco, the total signatures filed for the measures reached 68,000.

One of the proposed constitutional amendments would place publicly owned utilities under the jurisdiction of the State Railway Commission and the other would provide for their taxation by the State the same as in the case of private utilities.

Britishers of High Life Fill Divorce Suits.

[BY CABLE AND ASSOCIATED PRESS.]

LONDON, Jan. 6.—A number of names of distinguished persons appear in the list of 1044 divorce cases to come up at the approaching sittings of the law courts, beginning next Wednesday.

Earl Cathcart, petitioning for a divorce, cites the Earl of Craven as co-respondent.

Lady Ronda seeks the restitution of conjugal rights against her husband, Sir Humphrey Mackworth.

Lady Belper is petitioning for a divorce. She obtained a restitution decree in July.

Lady Fraser seeks a restitution decree against her husband, Sir John Fraser.

MAKES PUBLIC OFFER FOR MUSCLE SHOALS.

WILMINGTON MAN CONTRASTS HIS TENDER WITH THAT OF HENRY FORD.

[EXCLUSIVE DISPATCH.]

WASHINGTON, Jan. 6.—The offer of Frederick E. Engstrum of Wilmington, N. C., for the Muscle Shoals project was given out today by Secretary of War Weeks.

Mr. Engstrum proposes to lease the entire project and complete the power stations and dams No. 2 and 3 and certain other works at a total cost to the government of $34,000,000. He offers to maintain the plant at his own expense, the government to receive an adequate revenue whether the plant is operated by the government or by the company, and to sell the product at prices fixed by the Secretary of Agriculture, supplying all demands regardless of other business interests.

Comparing his offer with that of Henry Ford, Mr. Engstrum points out that Mr. Ford proposes that the government shall complete the construction of dams No. 2 and 3, which, with additional construction and equipment, would require the immediate expenditure by the government of approximately $70,000,000 and provides for the refund to the government of only $36,000,000 to be returned over a period of 100 years. Under the Ford offer, Mr. Engstrum comments, the government will have an investment of $150,000,000 at Muscle Shoals and $5,000,000 to show for it, while his own proposal would preserve this property in its entirety for the government and operate the same on a lease, giving the government a guaranteed limit of cost.

WILL ADJUST LOSSES OF SUGAR IMPORTER.

[BY A. P. DAY WIRE.]

WASHINGTON, Jan. 6.—The Senate adopted today the resolution presented by Senator Frelinghuysen, Republican, New Jersey, providing for adjustment of losses sustained by R. De Rondo & Co., New York, in connection with sugar importations under direction of the Department of Justice to relieve the shortage in 1919. It previously had acted favorably on a claim by the American Trading Company, which had suffered estimated losses of $1,750,000 in similar transactions.

Steamships

TOYO KISEN KAISHA (ORIENTAL STEAMSHIP CO.) Passengers to Orient and So. America
Accommodations available subject to immediate bookings.
S. L. KREIDER, Agent
LOS ANGELES: 371 Pacific Electric Bldg. Phone Broadway 23
SAN DIEGO: 520 Spreckels Bldg. Phone 6191.

THE ADMIRAL LINE
PACIFIC STEAMSHIP CO
Ticket Office 321 S. Spring St. (Corner 5th and Spring.)
Telephones: Main 7323 or 13323. Long Beach Office, 115 W. Ocean Ave. San Pedro: 114 W. 6th St.
$25 ROUND TRIP TO SAN FRANCISCO
INCLUDING BERTH AND MEALS.
Via S.S. PRESIDENT
10 A.M. SUNDAY
For San Francisco, Seattle, Victoria.
Regular sailings for San Francisco and Seattle Every Tues., Wed., Sat., Sun.
PORTLAND: DIRECT SAILING
S.S. ADM. EVANS, SATURDAY.

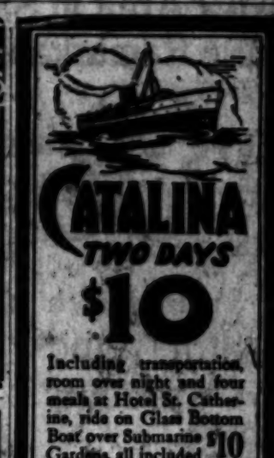

Including transportation, room over night and four meals at Hotel St. Catherine, ride on Glass Bottom Boat over Submarine Gardens, all included $10
Similar trip, with room and meals at Hotel Atwater, $8.50
One day trip, with luncheon and Glass Bottom Boat ride, $4.50
Tickets and Information:
6th & Main, Phone Pico 25, L.A. 115 W. Ocean, Phone 332, Long Beach
128 E. Colorado, Phone F. O. 6, Pasadena
"In All the World No Trip Like This."

FINEST and FASTEST
YALE HARVARD
TO SAN FRANCISCO
Luxuriously furnished saloons to while away restful, pleasant hours.
Special round-trip rate $35, including berth and meals. Two-month return limit. No war tax.
Sailings 5 p.m., Tues., Wed., Fri., Sat. from L. A. Harbor. Reach S. F. next morning.
LOS ANGELES STEAMSHIP CO.
517 S. Spring. Tel. 821331, 42761.

AUSTRALIA
NEW ZEALAND AND SOUTH SEAS
Via Tahiti and Rarotonga
Mail and Passenger Service Every 28 Days
Union S.S. Co. of New Zealand
238 California St., San Francisco
Or Local Steamship and Railroad Agents.

LAMPORT & HOLT LINE
SOUTH AMERICA
THE WORLD'S GREAT GARDEN
Rio de Janeiro, Montevideo and Buenos Aires
Regular sailings every three weeks by superior passenger steamships of 20,000 tons displacement, especially designed for travel in the Tropics. Company's office, 42 Broadway, New York
Any Steamship or Tourist Agent.

WHITE STAR
New York, Cherbourg, Southampton.
New York, Liverpool.
Philadelphia-Liverpool.
New York, Boston, Azores, Naples, Genoa, Montreal, Quebec, Liverpool.
RED STAR LINE
New York, Plymouth, Cherbourg, Antwerp, Hamburg, Libau, Danzig.
AMERICAN LINE
New York, Cherbourg, Hamburg, Danzig. Cabin ships, Hamburg, Libau.
For sailings and other information apply International Mercantile Marine Co., 320 Market Street, San Francisco, or Local Agents.

STORE IT WITH COLYEARS
FIREPROOF WAREHOUSE
ROOMS $1.50 A MONTH AND UP
415 to 425 SAN PEDRO ST. PHONE MAIN 1117 60577

MAKES SHORT WORK of Pain.
Sloan's for rheumatism lumbago sciatica neuralgia sprains, strains weak backs stiff joints
Sloan's Liniment
Makes Sick Skins Well
Dr. Hobson's Eczema Ointment

WOMAN TOO WEAK TO WALK
How Works Nine Hours a Day
Lydia E. Pinkham's Vegetable Compound Restored Her Strength
Union Village, Vt.—"I was run-down and nervous and all run-down. I could not walk across the floor without resting and I had pains that way for weeks. I saw an advertisement in the paper and after taking one bottle of Lydia E. Pinkham's Vegetable Compound I felt the good it was doing me and took seven more in all. Before I finished I was able to work nine hours a day in a steam laundry. I cannot say too much in favor of your medicine. I trust all sick and suffering women will take it. It has been two years since I took it and I am strong and well." — Mrs. L. A. Guzman, Union Village, Vermont.
This is only one of such letters we are continually publishing, proving what Lydia E. Pinkham has done for women. Mrs. Guzmann's letter will interest you.
Many women get into a weak, run-down condition because they often have. Such women should take Lydia E. Pinkham's Vegetable Compound at the first sign of trouble.
LOOSEN UP THAT HEAVY COLD
THE person who once tries Dr. Bell's Pine-Tar-Honey for the final cold relieving medicine has the opportunity of proving itself a convert. Hoarseness how quickly it heals and balances, prices are in helping relieve a cough, grippe, bronchitis, hoarseness. Today—right now—get an ounce bottle at your druggist's. It is a well-paying investment. Children like it. Safe and economical. Always on hand. 30c.
Dr. Bell's Pine-Tar-Honey for Coughs and Colds
Try this easy way to heal your skin
A pure ointment that has brought joy to thousands tortured by skin disorders
RESINOL
Soothing and Healing

...GO LAND IN LITIGATION.

...Claims Now Before ...Supreme Court.

...ment Says Indians ...Federal Wards.

...Many Men Involved ...in Big Case.

...DISPATCH.]

...(Ariz.) Jan. 6.—For a ... of years Tucson and Casa ... been the railway ... which certain Pacific ... men have taken pros... ...ors to the Papago ... to view Indian lands ... a claim is made by R. ... and associates of Los ... the basis of the old Col. ...

...F. Hunter of Washington, ...ed 1880, is said to have ...n agreement with Jose ..., head chief of seven... ...e villages, and a num... ...r chiefs and captains, ...g an undivided one-half in... ...1234 square miles of ... for his services in establish... ...e claims of title to lands ... they had lived.

...OF GOVERNMENT.

...United States Indian Bureau ...the Papago Indians are ... of the government, and, ... have no right to dispose ... of the Indian lands.

...Kleindienst, a Los Angeles ... visitor to Phoenix, ...ident of the Martin claims, ...now are before the Supreme ... District of Colum... ...This litigation is for ... of establishing the ... that are Indian lands ... is no way part of government ... It cannot be a fraud upon ... for this reason—the ... declares that none of ... belong to the Indians. ... contends the In... ...no right to the lands; ... they have all the right, ... has spent $500,000 in ... He is a rich man ... right. He has spent ... money in this liti... ...he has ever gotten ... sale of unit rights. Every... ...apprised that this ... is litigation and that ... are being sold for ... of helping finance the ... for the benefit of the ...

...CLAIM FRAUDULENT.

...Congressman Carl Hayden late... ...Charles Eastman of Casa ... in relation to the Hunter ..., urging he was convinced ... claim is fraudulent and ... the Supreme Court of the ... of Columbia would so de... ...Harden inclosed a let... ...the Department of the ... stating that the case in ... the Washington court ..., Pueblo of Santa Rosa ...Secretary of the Interior, at ... depositions are now ... by the Department of the ... support of the conten... ...government.

...contends state they wish to ... over the fact that they are ... any land. They state ... are showing possible in... ...that only a claim to the ... can be disposed of at the ... time and that funds for ex... ...of the litigation are thus be...

...BUILDERS' TALE DENIED BY HURLEY.

...NO PROMISE THAT ...WOULD BE REIM... ...URSED FOR LOAN.

...DISPATCH.]

...WASHINGTON, Jan. 6.—Denial ... had made promises to ... as to contracts for ... ships, as claimed by them ... of their claims against ... ...ying board, was made yes... ...before the claim commis... ...of the board by Edward N. ..., of Chicago, former chair... ...of the board.

...shipbuilders have claimed ... a meeting held in Phila... ...in June, 1918, Mr. Hurley ...stated that the war would last ... five years and promised ... that they would be given ...tracts for wooden ships which ...would purchase them for their ...shipyards in the yards.

...Mr. Hurley on the stand stated ...had told them the government ...would treat them fairly in any ...settlement of their contracts ...but he had no idea of com... ...the government to any ob... ...that were not set forth in ...written contracts.

...KING DAYLIGHT ROBBERY REPORTED.

...EXCLUSIVE DISPATCH.]

...CHICAGO, Jan. 6.—Three auto... ...bandits encountered A. N. ..., president of Edwards ... Company, and his 4... ...son on a lonely street ... and forced the father ... into the bandit auto. ... was given a clip on the ... the head and threatened ... if he gave the alarm. ...bandits then drove away with ...Mr. Edwards. In searching ...for valuables, they tore his ...shreds and found $1380 ...money and jewelry, but in ...their overlooked a dia... ...worth approximately ..., which fell to the floor of ...cab and was later recovered ...by police when they found ...Edwards, bleeding and almost ...unconscious, in the stolen car ...from the bandits had abandoned.

...NO SUCCESSOR TO WOMAN KLANSMAN.

...BY A. P. DAY WIRE.]

...ATLANTA (Ga.) Jan. 6.—No ... will be taken at present to ... the place of Mrs. Elizabeth ..., resident head of the propa... ...department of the Ku Klux ...Klan, reversed according to E. Y. ..., imperial kleagle of the or... ...Mrs. Clarke stated that the af... ...of the department were in ...excellent condition and he would ...assume the burden of the work ...himself.

MIDDLE WEST NEWS IN BRIEF.

[EXCLUSIVE DISPATCH.]

DES MOINES, Jan. 6.—F. S. Pinney, Federal agricultural statistician, reports an increase of 113,000 acres sown to winter wheat in Iowa above the total for the preceding year.

Failure of the owners of the two picture shows at Red Oak to close their theaters Sunday, as asked by representatives of the nine local churches, will result in the launching of a boycott on the two shows on week day nights, church representatives said yesterday.

OMAHA.

OMAHA, Jan. 6.—A grand jury is to convene at Lincoln January 26 to investigate stock promotion schemes and business failures throughout the State.

The Farmers' State Bank of Seward has purchased the interests of the First National Bank which was established in 1886.

Joseph Howard Rushton, a founder and officer of the Fairmont Creamery Company, is dead.

A court of domestic relations, before which cases concerning relations between man and wife and children will be decided, was established yesterday.

DETROIT.

DETROIT, Jan. 6.—H. N. Duff, executive officer of the Michigan Securities Commission, is endeavoring to work out a method whereby the State can arrest and hold a group of swindlers that have found a plan whereby they hope to avoid the Michigan "blue sky" law and sell unapproved securities in the State.

Mr. and Mrs. Hugh S. Nesbitt have left for Los Angeles, where they will spend the winter.

KANSAS CITY.

KANSAS CITY, Jan. 6.—Missouri closed the calendar year 1921 with 346,347 licensed motor vehicles, which brought in revenue for the State road fund totaling $2,505,353.90.

A construction job that will cost $750,000 and give employment to 200 men is prospect for Sedgwick county, Kansas, in the paving of the remainder of the Cannonball Road.

With 11,569,090 acres of wheat sown this fall, 1 per cent more than seeded a year ago and only slightly less than the record established in the fall of 1918, Kansas has nearly one-fourth of the entire wheat acreage in the United States.

Plans for the purchase, removal and preservation of the old John Harris home at the southwest corner of Westport avenue and Main street as a historical landmark of Kansas City pioneer days, probably will be completed next week.

INDIANAPOLIS.

INDIANAPOLIS, Jan. 6.—Mrs. Richard Lieber and Mrs Otto Anthony, Indianapolis club women who have been appointed to the police force by Mayor Shank, began their duties yesterday.

M. R. Purviance of Huntington, Ind., was elected president of the Indiana Association of County and District Fairs by a unanimous vote today succeding Charles W. Travis of Lafayette.

MILWAUKEE.

MILWAUKEE, Jan. 6.—Andrew Heederick was chosen commodore of the new South Shore Yacht Club, recently formed by the merger of the Steel Mills and old South Shore Yacht Clubs at a meeting today.

Mmes. Henry F. Norris, George L. Graves and Hyatt Hazelton have left for California to spend the winter months.

Births in Wisconsin in 1921 numbered 57,222 while deaths amounted to 29,437, according to statistics announced today by the State Board of Health.

ST. PAUL.

ST. PAUL, Jan. 6.—Appeal for the reduction of commission rates on sale of live stock on the South St. Paul exchange was favorably accepted by members at a meeting today and will be voted on in ten days.

St. Paul financial institutions safely weathered the storm of business depression and have begun the new year in excellent condition, it was disclosed today in statements of the Federal comptroller and the State Banking Department.

Among recent arrivals at Pasadena from St. Paul are Mr. and Mrs. Newell H. Clapp, Mr. and Mrs. William Bannon and daughters, and Mrs. J. B. Forrest.

MINNEAPOLIS.

MINNEAPOLIS, Jan. 6.—Employees of the Twin Ports electric lines, operators of street cars in Duluth and Superior, today were notified of a 10 per cent wage reduction, effective January 16.

Women today began service on grand and petty juries in Hennepin county, establishing a precedent in the legal machinery of the county.

Five hundred men employed at the Kenwood shops of the Minneapolis & St. Louis Railroad have returned to work. The shops were shut down December 23.

Mrs. Cyrus W. Wells left for Glendale, Cal., to visit her sister, Mrs. John H. Braley. Mrs. George H. Rush is accompanying her as far as San Diego, where she will spend the winter.

DENVER.

DENVER, Jan. 6.—The survey of the first leg of the scenic highway from Echo Lake to the summit of Mt. Evans has been completed. With $50,000 set aside in the 1922 budget of the State Highway Department, and at least three months available for the completion of plans and specifications, nothing stands in the way of the beginning of actual construction as soon as the snow has melted.

Black smallpox caused five deaths in Denver in two days, according to reports received by the city health bureau. This is the largest number of deaths of this disease recorded at any one time.

ST. LOUIS.

ST. LOUIS, Jan. 6. — Six St. Louisans have been killed in automobile accidents in this district since the New Year—a man and a woman in two crashes in St. Louis, two boys in Jefferson county and two women in St. Louis county.

The suit of the Falstaff corporation for an injunction against the State Prohibition Director and other enforcement agents to restrain them from enforcing certain provisions of the antibeer law was dismissed on motion of the defendants.

About two dozen Kosher butchers are on a strike as the result of a disagreement with the citizens' committee inspectors, and there is a serious shortage of Kosher meat in the Jewish sections.

PRESIDENT BECOMES CHARTER SUBSCRIBER.

FIRST ISSUE OF RED CROSS COURIER, WEEKLY PAPER, PUBLISHED.

[EXCLUSIVE DISPATCH.]

WASHINGTON, Jan. 6. — The first issue of The Red Cross Courier, a weekly newspaper established by the American Red Cross to replace its various publications, appeared here yesterday. Among the "charter subscribers" is President Harding from whom a letter is reproduced on the cover in part as follows:

"To the Editor of the Red Cross Courier:

"I am inclosing $1 in payment of subscription to the Red Cross Courier for 1922. The announcement of plans to establish a national Red Cross newspaper on a subscription basis has aroused my deep interest, and I wish to be among those who make up the charter roll of readers.

"My heartiest good wishes for the Red Cross Courier and the success of its mission."

SEATTLE MEN WILL ATTEND CONFERENCE

ARE NOT TO COMMIT SELVES OF PROJECT OF NEW SHIPPING CONCERN.

[BY A. P. DAY WIRE.]

SEATTLE, Jan. 6.—The Seattle Chamber of Commerce and shipping and business interests here will be represented by a committee of six at the conference to be held at San Francisco January 19 to discuss proposals for the organization of a private corporation to operate Shipping Board vessels in the Pacific routes, it was announced this afternoon.

The Seattle delegation will be instructed to learn all the details of the plan, but to take no action, according to the announcement.

"The committee will go to the conference open mindedly, but its attendance does not mean necessarily that this city's interests favor the proposal," said a statement issued today by the foreign trade bureau of the Chamber of Commerce.

BORAH AIMS BLOW AT SENATE CUSTOM.

[BY A. P. NIGHT WIRE.]

WASHINGTON, Jan. 6.—A resolution designed to break up the long-established custom of Senate pairs was introduced today by Senator Borah, Republican, Idaho. Proposed as an amendment to the Senate rules, the resolution specifically provided that hereafter pairs should not be recognized unless a Senator was detained at home by illness or absent on official business of the Senate.

PHONOGRAPH repairs exclusively. Work called for and delivered. Phone 62983.

NEW YORK DISLIKES NEW PEACE DOLLAR.

WILL BUY AS MUCH AS REGULAR CART WHEEL, BUT OFFENDS TASTE.

[EXCLUSIVE DISPATCH.]

NEW YORK, Jan. 6.—The new peace dollar may be all right materially — it will buy about 60 cents worth of anything the same as any old dollar will nowadays—but artistically it offends the sensibilities of New York, famous for finding fault with perfection.

New Yorkers staged a great rush yesterday for the first 75,000 of the new dollars released here and today turned to criticism of the money piece.

Miss Liberty's profile adorning the dollar, under the magnifying glass, reveals her as having had the bad taste to have her cameo made with her mouth open. And her upper lip seemingly was sat upon by an irate bee just previous to her posing, for it appears to have been swollen alarmingly, so as to project somewhat beyond her lower lip.

Otherwise New York's only complaint is that thus far there aren't enough of the new dollars to go more than a fraction of the way around.

HEAVY SNOWSTORM IN MOUNTAIN RANGE.

[BY A. P. DAY WIRE.]

SACRAMENTO, Jan. 6. — A heavy snowstorm was raging in the mountains all along the Sierra Nevada range today, while rain was falling in the Sacramento Valley and the upper San Joaquin Valley as a result of the storm that passed down the Pacific Coast from the northwest last night, according to N. R. Taylor, meteorologist of the local United States Weather Bureau.

Taylor predicted clearing skies late tonight, with cooler temperature tomorrow. According to Taylor's figures this morning, the snow had reached a normal depth of fifty inches at the Auburn-Truckee summit and was falling heavily.

CRAZED WITH LIQUOR, KILLS HER HUSBAND.

[BY A. P. NIGHT WIRE.]

MILWAUKEE, Jan. 6.—Mrs. Elsie Trepte, wife of Adolph Trepte, 51, former president-treasurer of the Globe Wire and Iron Works, this morning confessed to local police that she killed her husband yesterday while crazed with moonshine liquor and haunted by the fear that he was about to send her to a satatorium.

PERSIA TO JOIN LEAGUE.

[BY A. P. NIGHT WIRE.]

WASHINGTON, Jan. 6.—Persia has decided to become a member of the League of Nations, according to advices from the American Minister at Teheran to the State Department today.

FAVORS LETTING OF AIR MAIL CONTRACTS.

NIGHT FLYING AND LIGHTS TO GUIDE AVIATORS ALSO ARE ADVOCATED.

[BY A. P. NIGHT WIRE.]

WASHINGTON, Jan. 6. — Development of a nation-wide network of air mail routes was advocated today by Edward H. Shaughnessy, Second Assistant Postmaster-General, before the House Postoffice Committee. He favored the letting of contracts for the carrying of all air mail in order to relieve the government of the burden of operating routes.

New York and Chicago bankers, he said, have estimated they would save $100,000 in interest daily if they were able to exchange their clearings overnight by fast airplane service.

Night flying would be necessary, the committee was told, to make air mail service between populous cities efficient. Lighthouses at intervals of twenty-five miles, Mr. Shaughnessy suggested, might be established to guide pilots and to make their work less hazardous.

A bill prepared by Chairman Steenerson, of the committee, would authorize the Postmaster-General to contract for the establishment of such routes as he saw fit and would permit a rate of three times the regular postage charge for first-class mail for matter sent by airplanes.

SOUTHERN SENATORS BLOCK CONFIRMATION

SEEK TO COMPEL SELECTION OF OWN CANDIDATE FOR FEDERAL PLACE.

[BY A. P. NIGHT WIRE.]

WASHINGTON, Jan. 6.—Delay in action by the Senate on the nominations of Henry C. Hall of Colorado, and Clyde B. Aitchison of Oregon, renamed as members of the Interstate Commerce Commission, is due to general opposition among southern Senators, it developed today.

Statutes requiring the maintenance of a political balance on the commission complicates the problem for the southern Senators at present. Mr. Hall is listed as a Democrat, and Mr. Aitchison as a Republican, so, according to Senate leaders, the only opportunity for the southern Senators to compel immediate selection of a man from their section lies in the withdrawal of Mr. Hall's name and the appointment of a southern Democrat in his stead. This was deemed unlikely by Senate leaders.

INVOLVE PROMINENT MEN IN LIQUOR PLOT.

FOUR ARRESTED IN ALLEGED CONSPIRACY CENTERING IN CLEVELAND.

[BY A. P. NIGHT WIRE.]

CLEVELAND, Jan. 6.—Cleveland today was the center of activity in an alleged $10,000,000 liquor withdrawal conspiracy and bootlegging plot involving prominent men, following the arrest of four men who were secretly indicted at the last session of the Federal grand jury here.

Those under arrest are: Harry S. Lynn, head of the Lynn Company, wholesale drug firm of Akron; Martin Burke, head of a Pittsburg hardware concern; George Martino, treasurer, and Claud R. Madelene, secretary of the Lynn Company. All were charged with conspiracy to violate the National Prohibition Act.

SALOONS LIKELY TO BE CLOSED FOR YEAR.

[BY A. P. DAY WIRE.]

CHEYENNE (Wyo.) Jan. 6.—Virtually every one of the saloon and soft-drink places raided in Sweetwater county, December 28 and 29, by forty-one special deputies acting under permission from Prohibition Commissioner Haynes and Atty.-Gen. Daugherty, face a panalty of being closed for a year, it developed as the outcome of a conference between B. C. Thomas, County Attorney of Sweetwater county, and Gov. Cleary, today, during which abatement action was promised against every place where evidence was secured.

The sixty-six men and women arrested, the result of the raids in Rock Springs, Green River and South Superior, will be arraigned before Federal Judge Kennedy, January 16.

DELAYS NAMING OF ENVOYS TO BRAZIL.

[BY A. P. NIGHT WIRE.]

WASHINGTON, Jan. 6. — Some delay has been encountered in the appointment of a commission to represent the United States at the International Exposition in Brazil, it was said officially today, because President Harding desires to name a woman to one of the places. It is expected that D. C. Collier of San Diego, Cal., will be appointed executive commissioner of the body.

did you get yours today! they're great

HUGHES Glaciers

'The Chocolate Dipped Ice Cream'

Rich bars of French Vanilla Ice Cream in a thick shell of Milk Chocolate. The new Hughes Frozen Confection—Delicious desserts—handy for luncheon or mid-afternoon fatigue chasers. Nourishing—satisfying. Wherever you see a Hughes Sign.

Have Them Sunday for Dessert

At all Hughes Dealers 10¢

Dealers: Order Your Supply From HUGHES Glaciers

Hughes Ice Cream Co.

1711 Albion St. Phone Lincoln 148

Now Sold at All The Owl Drug Co.'s Stores

Open Saturday Evenings from 6 to 10

Beginning this evening, the Union Bank & Trust Co. of Los Angeles will be open every Saturday evening from 6 to 10 o'clock.

Paying and receiving will be done in both commercial and savings departments.

The particular purpose of this measure is to accommodate those having savings accounts. It enables them to transact their banking out of working hours; and avoids the risk of carrying money through the streets and keeping it over Sunday.

The fact that we will be open this evening affords you an excellent opportunity to visit our new home in the Union Bank Building, Eighth and Hill. You are cordially invited to do so.

UNION BANK BLDG. 8th and HILL

UNION BANK & TRUST CO of Los Angeles
SAVINGS COMMERCIAL TRUST

Member Federal Reserve System Capital and Surplus $1,645,000

"The Bank of Personal Service"

News of Southern California.

NEW SUPPLY OF GAS UTILIZED.

Signal Hill Surplus Turned Into Service Mains.

Willowville Makes Protest on Railroad Route.

Iowa Legislator Dies After Brief Illness.

[EXCLUSIVE DISPATCH.]

LONG BEACH, Jan. 6. — Signal Hill gas was an important factor in the preparation of the evening meal for many thousand residents of Long Beach tonight. This afternoon more than 2,000,000 cubic feet of gas from the Shell Company's Wilbur No. 1 well was turned into the mains of the Southern Counties Gas Company, and local consumers for the first time used the Signal Hill product, which has been accumulating in the deep oil sands under the hill for thousands of years.

For the past two weeks preparations have been under way to deliver the gas to the local distributing concern. It is believed that the well will produce sufficient gas for consumption in Long Beach, Los Angeles Harbor, Wilmington, Seal Beach and the other cities of the Long Beach district. The total consumption in the district is approximately 10,000,000 cubic feet daily. The well blew in December 13 with an estimated flow of 35,000,000 cubic feet of gas. As the gas reached the surface it ignited and burned for several hours before the flame was extinguished with a charge of 80 per cent gelatin. The destruction of the company's derrick, drilling equipment and materials by the fire caused a total loss of $25,000. For three weeks the company has been burning 1,500,000 cubic feet of gas from the well in its various power plants on Signal Hill and at its big shops on Obispo avenue. The company will continue to use the gas from the well, the gas company being delivered all surplusage.

ROUTE OPPOSED.

Strong opposition to the proposed routing of the Union Pacific Railroad at the northern boundaries of Long Beach were voiced by more than 100 members of the Willowville Improvement and Protective Association at a meeting held today. Resolutions will be forwarded to members of the Long Beach City Council, requesting the influence of that body to persuade railroad authorities to divert the route. It will be suggested that the route by the fertile farms tract and northern extremity of the Virginia Country Club be chosen. Willowville having outgrown its "ville" stage, would also like to have its name changed. The matter will be taken up with the Pacific Electric. North Long Beach was a tentative name chosen for what is now known as Willowville, at last night's meeting.

LEGISLATOR DIES.

For eleven years a member of the Iowa State Legislature, John Hughes, Jr., 70 years old, died today at his home here at 626 Locust avenue, after a brief illness. He had been a resident of Long Beach for the past seven years. Mr. Hughes was engaged in banking and practiced law for many years in Williamsburg, Iowa.

The widow, two daughters, two brothers and a sister survive. Of the eleven years spent in the State Legislature of Iowa, Mr. Hughes was Senator for five years. The rest of the time he served as an Assemblyman. He was active in the First Presbyterian Church of Williamsburg. He retired seven years ago when he came to this city.

Mr. Hughes was a member of the G.A.R. Services will be held at 2 p.m. tomorrow at the Patterson & McQuilkin mortuary. Dr. H. K. Booth will officiate. The body later will be sent to Iowa for interment.

Chamber of Commerce Banquet.

[LOCAL CORRESPONDENCE.]

MONROVIA, Jan. 6.—Three hundred are expected to sit down next Monday night at the banquet to be held in the Baptist Church, marking the opening of the week's membership drive, the object of which is to secure a membership of 500 and a working fund of $10,000 for the present year's activities of the new Monrovia Chamber of Commerce. Since the middle of November the committee of fifteen has been working on the reorganization campaign.

AUCTION SALES

To Be Conducted by Members of Los Angeles Auctioneers' Association. The Times is the Official Exclusive Newspaper Advertising Medium for the Association.

AUCTION SALE

TODAY, JANUARY 7, 10 A. M.
1925 NEW ENGLAND ST.
Near Washington St.

We will sell the Furniture and Furnishings of a 6-room house consisting of: Axminster, Body Brussels and Navajo Rugs, living and dining-room furniture, birdseye maple and oak dressers, brass and Vernis Martin beds complete; 7-drawer Rotary drophead sewing machine, gas range, refrigerator, abundance of bric-a-brac, dishes, cooking utensils, ball-bearing lawn mower, garden hose, etc.

Sale "Rain or Shine."

LIBERTY AUCTION COM. CO.
Phone 75580. S. P. Diver, Auct.

Youths Said to Have Made Confession.

[EXCLUSIVE DISPATCH.]

SANTA BARBARA, Jan. 6.—Four boys, each 16 years of age, are said to have confessed tonight to Chief of Police W. J. Wall to the burglary of a clothing store, a cigar store and a gasoline filling station here, burglaries which have puzzled the officers.

Large amounts of loot taken from each place were recovered. At the clothing store the thieves, securing entrance by breaking down a door, got safety razors, cheap jewelry, shoes and clothing. At the cigar store they took over 1000 cigars and 200 packages of cigarettes, and at the filling station they literally cleaned out the place, taking tires, tubes, spark plugs, electric globes and cans of oil. Suspicion for the clothing store burglary pointed to Raymond Sanchez. When arrested this afternoon he is said to have confessed to the clothing store burglary and implicated Raymond Martinez, Henry Morales and Tony Garcia. They are also said to have confessed to the other two burglaries and to have implicated a man named Sanchez, living in Goleta, to whom, they said, they had given all the tires taken from the filling station. They took the officers to the Sanchez ranch where it is claimed the tires were found concealed beneath the house.

Daughter Was Abducted, Say Her Parents.

[EXCLUSIVE DISPATCH.]

POMONA, Jan. 6.—While on her way to attend school this morning, Juana Rodriguez, fourteen-year-old Mexican girl of La Verne, jumped into a passing machine, which slowed up to permit her to get on and, waving a laughing farewell to her girl chums, disappeared. The parents are at a loss to know whether she has run away or was abducted. They are inclined to hold to the latter theory and suspect a Mexican youth of being the abductor. He has visited the Rodrigues home recently and displayed a marked interest in the girl.

Descriptions of the girl have been scattered to all surrounding towns. When last seen she was dressed in an orange and green knitted tam-o'shanter, sleeveless green sweater, dark blue dress, made with sailor collar and pleated skirt, small red tie, black and brown shoes and brown stockings.

NEW YORK POLOIST TO BUILD IN RIVERSIDE.

[LOCAL CORRESPONDENCE.]

RIVERSIDE, Jan. 6.—Allan Pinkerton, poloist of New York, will erect a fifteen-room mansion on Central avenue near Victoria, he announced last evening.

Architects have completed the plans and it is expected that the contract will be awarded within the week and the home completed in April, before Mr. Pinkerton returns to New York for the summer.

Of special interest to poloists is the announcement that twenty acres of the forty-acre tract recently purchased by Mr. Pinkerton on Central avenue will be laid out in polo fields. The grounds will eventually become the headquarters of the Riverside Polo Club. One stable with twenty box-stalls is a part of the equipment that will be erected at once.

HELD AS SUSPECT FOR LONG BEACH ROBBERY.

[EXCLUSIVE DISPATCH.]

SAN DIEGO, Jan. 6.—Following his arrest here as a suspect in connection with a burglary in Long Beach, police searched the room of George R. Coleman and recovered loot valued at more than $1000.

According to word received here from the Chief of Police of Long Beach, a man answering Coleman's description robbed the home of A. O. Scanlon where he was employed as gardener. Diamonds, pieces of jewelry and several toilet articles were found in a suitcase in Coleman's room here. These articles, the police say, tallied with description of the stolen goods.

After the robbery, Coleman is further alleged to have taken Scanlon's car and fled to San Diego. The car, abandoned on the road near Del Mar, has been recovered by the Sheriff's office.

SANTA ANA LICENSES.

[EXCLUSIVE DISPATCH.]

SANTA ANA, Jan. 6.—Marriage licenses were issued here today as follows: Neal Nelson Scoville, 49, and Lillie Goodwin, 44, both of Garden Grove; Vester F. Fox, 26, and Catherine C. Keppie, 19, both of Los Angeles; Jules Sannders, 21, and Helen A. Monahan, 21, both of Los Angeles; Jose Rodriguez, 28, and Carmyle Alvarez, 40, both of Los Angeles; Enrique Gutieres, 29, and Emilia Ayala, 26, both of Los Angeles; Robert B. Turner, 29, and Gertrude A. Wallace, 17, both of Huntington Beach; J. Leonard Cole, 35, and Alice M. Carlson, 25, both of Orange; Frank R. Young, 29, Houston, Tex., and Louise A. Halloran, 24, Trinidad, Colo.; Alfred Vongruniged, 53, and Elizabeth W. Sanderson, both of Long Beach.

Today 10 a. m.
1040 West 16th

That wonderful collection of high grade Oriental art, Hindelopen art, Batikwork from the Sultan, Antique Japanese, Kakamona, linens, lace, etc.

Also beautiful and complete furnishings of 6-room bungalow moved in from South Pasadena home.

DRIVE OUT WEST 16TH TO UNION.

C. H. O'CONNOR & SON, Auctioneers
64282.

626 Pantages Bldg. 7th and Hill.

Motorists to be Subjected to New Rules.

[LOCAL CORRESPONDENCE.]

PASADENA, Jan. 6.—Instructions that motorists must give persons leaving or boarding street cars the right-of-way were issued today by Chief of Police Charles H. Kelley, together with other advice to the motoring public, calculated to reduce the number of traffic accidents.

One of the hints is that motorists must come to a stop behind street cars that are halted for passengers but may proceed outside the safety zone if there are no passengers crossing to get on or off.

When the school district abandons the Wilson Building at Marengo avenue and Walnut street, the city school district may use the premises, linked up with Library Park, as a new civic center, with a combined new city hall and school district administrative office. This suggestion was made at a conference of civic bodies on the site, and future policy of the new Opportunity school which it is proposed to build.

Pasadena manufacturers and merchants are to hold a "Home Products Week" demonstration the week of January 17, opening with a "home products banquet," at the Vista del Arroyo Hotel. The program will include an address by City Manager C. W. Kointer. R. C. Mason is chairman of the general committee.

The city of Pasadena is beautifying the natural park of the Arroyo Seco by the planting of hundreds of trees, under direction of the park department. The department has just completed the planting of 700 Coulter pines on the west bank of the Arroyo, opposite Dakota street, and has 3000 oaks, 1000 sycamores and 5000 native California shrubs at the municipal nursery, awaiting favorable weather for planting.

AMUNDSEN LEAVES ON EASTERN TRIP.

NOTED EXPLORER TO TALK OVER JOURNEY WITH INSTITUTE CHIEFS.

[BY A. P. DAY WIRE.]

SEATTLE, Jan. 6. — Roald Amundsen, Norwegian explorer, left here yesterday for New York, where he will confer with directors of the Carnegie Institute with regard to his scientific work in the Polar regions, H. H. Hammer, his personal representative, announced today. The trip is being made at the request of the institute.

With Capt. Amundsen are Cakonita, little Siberian Eskimo girl, and Camilla Carpenter, daughter of a Siberian trader whom he will send to Norway to school. The party will arrive in New York, Monday evening.

The trip is Capt. Amundsen's first away from Seattle since his arrival here last July from the Arctic. His ship, the Maud, is lying in Lake Union here, provisioning for a resumption of the voyage in which Capt. Amundsen expects to drift past the North Pole in the Arctic ice pack.

JAIL SENTENCES FOR CARELESS AUTOISTS.

[BY A. P. DAY WIRE.]

SAN FRANCISCO, Jan. 6. — A bill providing prison sentences without the option of a fine for automobile drivers who negligently kill or injure pedestrians is to be introduced by Assemblyman Albert A. Rosenshine of San Francisco at the next session of the Legislature, Rosenshine announced today. The bill will be so framed that automobilists who negligently run down pedestrians and then drive away without rendering assistance will receive longer terms than those convicted of less serious offenses.

AEROPLANE TESTS.

Principle of Man Holding Mirror Used With Success.

If an aeroplane with its rigging intact and a capable pilot in command, responds readily to the controls, most airmen are satisfied to regard it is a stable machine. It is somewhat surprising, therefore, to learn that the standard-rigged "JN-4H," a highly satisfactory training plane, has been found to be unstable by the National Advisory Committee for Aeronautics, after a series of tests.

The principle involved in the tests is that a man holding a mirror which reflects a beam of light upon a moving film. Although his hand may appear perfectly steady to the eye, the unseen tremors will record a series of jagged lines on the film, not unsimilar to the record of a seismograph. In the same manner, the unconscious movements of the pilot in righting his machine against the forces of instability may be recorded.

In the application of the principle to the aeroplane, the control bar, or "joy stick," may be said to correspond to the hand holding the mirror. The stick has been connected with the mirror of a recording machine which reflects a constant beam of light upon a traveling film. Each movement of the controls in meeting forces is therefore translated to the film, and at the same time the forces necessary to overcome the unstable tendency is registered on a visible scale in the cockpit.—[Popular Mechanics.

All Too True!

One evening last week the police liquor squad confiscated twenty quarts of so-called bonded liquor.

"There's twenty quarts of bonded, lieutenant," said Corporal James W. Baker, as the illicit drink was brought into headquarters.

Acting Lieutenant Pearl Boggs was on the desk. "Bonded, you say, Baker?" he inquired to reassure himself. The corporal confirmed his impression. Then Boggs examined the liquor and added: "It looks to me as though a little of it was bottled in bond and some bottled in a barn."—[Columbus Dispatch.

Nothing Lost.

"So this is Packingtown?"

"As you see."

"Nothing left but the squeal, eh?"

"We catch that in graphophones now and sell the records as grand opera."—[Exchange.

CALL ECONOMIC MEET IN GENOA.

Supreme Council Takes Action at Cannes Meeting.

Germany and Russia Will be Invited Conditionally.

Lloyd George Uses Plain Words in Warning.

(Continued from First Page.)

credits undertake freely to recognize all public debts and obligations contracted by a state and restore confiscated property or indemnify the victims of confiscations.

Fourth: That nations must have a suitable medium of exchange and monetary system and must offer proper guarantees to trade.

Fifth: That all nations must undertake to abstain from all propaganda subversive of public order or of political systems established in other countries.

Sixth: That all countries must undertake to abstain from all aggressions upon their neighbors.

If the Russian government claims official recognition in order to assure development of its commerce, the Allied powers can accord the same only upon acceptance of the foregoing stipulations.

USES PLAIN LANGUAGE.

Lloyd George, addressing the opening session of the Council, warned the Allied powers that they could not look to any others but themselves to work out the economic rehabilitation of Europe. He appealed to the Allies to set aside prejudices and work together to this end.

Lloyd George declared the Allies had reached a point where they must act decisively and broadly if the economic structure of Europe was to be saved.

It has been suggested, he continued, that Great Britain was suggesting this course in order to escape her obligations but he declared this was untrue and that England was prepared to carry out all her obligations. Asking permission to speak frankly on the subject of German reparations Mr. Lloyd George said:

"This is impossible unless it can be by general agreement of the Allies. Failing this, the fruits of peace will rot ungathered."

MUST MAKE ALLOWANCES.

"The Allies," he continued, "must make allowances for each other's opinions. Too much has been heard of individual claims and interests. All the Allies have just claims. It is recognized then that all have suffered and sacrificed—some, it is true, more than others. All the sacrifices are not recorded in evidences of devastation. Although formidable this is the least part of the havoc and devastation wrought by the war.

"I ask leave to speak for my own country," Mr. Lloyd George continued. "It has been assumed that she did not suffer from the war. This is grossly untrue. We are paying £110,000,000 annually in pensions alone and £100,000,000 to the unemployed. These are but two results of our participation. Our taxes are the highest in the world."

The British Premier said he had always been placed in the dangerous position of seeming to stand up for the Germans and that denunciation of this apparent position was a cheap way of winning applause.

DENIES PRO-GERMANISM.

"I am not a pro-German apologist," he declared. "When Great Britain advised against rushing Germany into bankruptcy she did not have the interest of Germany at mind, although Germany always had been England's best customer. The worst thing the Allies could have done would have been to rush Germany into the same position as Russia now is in, where she would be in greater danger and where anarchy would be enthroned among a much more efficient people.

"The danger, of course, would be greater for those whose frontiers are closest. Despite misrepresentations at home and abroad, we are returning to the counsel of common sense.

"Germany's capacity to pay depends upon her foreign trade. Statements as to her internal wealth are misleading and inconclusive. Her export trade must revive if she must pay what she owes. It is now only 25 per cent of the prewar figure. The restoration of Eastern and Southeastern Europe is vital to the health of the world. If the Allies do not do it, who will?"

Lloyd George declared that responsibility rests upon its victors. If they try to escape it, he said, "they will be condemned by the voice of our public which is expecting us to act."

Lloyd George declared that Bolshevik propaganda must be stopped. He laid great emphasis upon the point that Great Britain herself had suffered from it in the east. Any dealing with Russia, he said, must be based upon the complete stoppage of this propaganda. But, he added, the danger would be greater to the Allies if they failed to deal with Russia.

Lloyd George referred to the prejudice against dealing with a nation whose hands were stained with blood, and added, evidently referring to the recent agreement between France and the Turkish Nationalists at Angora:

TAKES RAP AT FRANCE.

"I know of a government which quite recently willingly took the hand of an assassin in one part of the east. I do not see how we can draw the line between the two. We must have peace everywhere in Asia Minor."

At this point in Lloyd George's address, Premier Briand is said to have remarked with a smile that he made the acquaintance of the Turkish Nationalist envoys in London.

"Hope will follow the policy M. Millerand enunciated at the Lympne conference in 1920," continued Lloyd George, "when he declared France was ready to take up relations with Russia the day she proclaimed solemnly that she would respect the obligations of every kind taken by her predecessors with foreign governments. If Russia wants recognition she must recognize her honorable obligations and agree not to attack her neighbors. And we must insist that her neighbors do not attack Russia."

REFERS TO AMERICA.

Lloyd George in his only brief reference to the United States declared:

"I was sincerely hopeful that the great republic of the west might have joined hands with us.

RAID JACK'S RESTAURANT.

Prohibition Agents Secure Nearly $100,000 Worth of Liquor.

[BY A. P. NIGHT WIRE.]

NEW YORK, Jan. 6. — Prohibition agents today raided Jack's Restaurant at Sixth avenue and Forty-third street and hauled away nearly $100,000 worth of liquor in motor trucks. A large crowd of shoppers witnessed the raid.

I will not presume to express any opinion upon the attitude of the country. It has its own reasons.

"But Europe certainly cannot afford to ignore these conditions," continued the British Premier, "and inasmuch as responsibility for Europe must be with the victors in the late war, we ought to assume that responsibility. And if we do not take it boldly, and courageously, we need not wait for history to condemn us. We should be condemned by the voice of our own countrymen and that very soon."

POLICE SHOOT BOY BANDIT.

(Continued from First Page.)

near the heart. Police Surgeon Crossan stated that he had small chance for recovery.

Details of the hold-up were given to Detectives Shy and Cline from the trembling lips of Crowe as he lay on an operating table at the Receiving Hospital and declared he would not reveal the identity of his companions in the attempted robbery.

Police Surgeon Crossan and hospital attendants were at first puzzled as to what had happened.

STAGGERS TO HOSPITAL.

Crowe, unassisted by the usual escort of police officers, staggered into the hospital shortly after 8:30 o'clock.

"I'm sick. Some one help me," he gasped.

It was seen that he had been shot and he was immediately taken into the dispensary and given emergency treatment. Hospital attendants looked around for some one who might have accompanied him, but there was no one about. Crowe's companions had helped him to the street door of the hospital and then fled. The automobile in which they had been riding when they attempted to hold up Officer Oaker had been left at First and Olive streets.

DECIDES TO TALK.

For some time Crowe refused to talk. Then, questioned by Detective Shy and James Cline, he chokingly gave them his name and admitted that he had taken part in the attempted robbery.

"Yes," he said, "I was just shot by a man I tried to hold up. I was a fool. It was the first time I ever tried it. The doctor says I am going to die, so I guess I'll never try it again. I should never have done it, I know. I wouldn't have shot anyone, anyway. I don't blame the guy who shot me for doing what he did. I deserve it."

Though Officer Oaker had telephoned Lieut. Hagenbaugh at University Police Station shortly after the attempted robbery that there had been three men in the bandit car, Crowe stoutly persisted in saying that there had been but one other youth with him. This youth, Crowe said, had brought him to the Receiving Hospital and left him at the door. He declared he promised not to tell who he was. However, the detectives, from other information given them, believe they know who Crowe's companions were.

SMILES AT DEATH.

Though he was told that his chance to live was very slight, Crowe smiled wryly.

According to Officer Oaker, he had stopped his automobile on Mesa Drive to change a tire. His fiancee was sitting in the machine. Suddenly an automobile drove up with three young men in it. One of the trio, Crowe, stepped out and pointing an automatic pistol at Oaker, commanded him to hold his hands up. Mr. Oaker turned around, and as he did so he drew his revolver and fired twice. Crowe's companions pulled him back into their car and drove rapidly away. Mr. Oaker jumped in his machine and followed, emptying his revolver at the fleeing car. The latter distanced him, and as Crowe confessed later, was driven directly down town to First and Olive streets. Crowe admitted to the detectives that he and a companion had stolen the automobile on a side-street near Vernon and Vermont avenues earlier in the evening. The car is the property of C. W. Barker, 870 West Fortieth Place. The gun which Crowe used in the attempted robbery he said he purchased from "a fellow" on Los Angeles street for $5.

"I don't know what made me do it," he declared sorrowfully, "unless it was because I was broke. I used to work in the lumberyards but for a month past I haven't had anything to do."

JOHN WANAMAKER DENIES HE'S DEAD.

DEMISE OF SOUTH CAROLINA PLANTER RESPONSIBLE FOR MISTAKE.

[BY A. P. DAY WIRE.]

MIAMI (Fla.) Jan. 6.—Whitney Wesley Wanamaker, a South Carolina planter, died at a local hotel here yesterday and this morning the undertaker in charge of his body announced the death of John Wanamaker, the merchant and former Postmaster-General.

PHILADELPHIA, Jan. 6. — John Wanamaker laughed away today the report from the South that he was dead. Sitting in his office on the seventh floor of his store building engaged in a conference, when he was apprised of the report, the former Postmaster-General said:

"I am as well as you are. There is nothing wrong with me but a slight cold. I received a letter today, making an engagement for 1924."

Mr. Wanamaker, who is in his eighty-fourth year, was curious to know where the report came from. "If the report of my death is to be sent from Florida, I will stay away from there," he said.

BOLSHEVISM WINS, LOSES.

American Aid Helps Soviet, But Return of Luxury in Moscow Is Bitter Pill to Swallow.

BY WALTER DURANTY.
[BY CABLE—EXCLUSIVE DISPATCH.]

MOSCOW, Jan. 6.—The new year marks the victory and defeat of Bolshevism. The help voted by the American Congress carries more weight in Russia, as evidence of the soviet government's success abroad, than even recognition. As it was said by one Russian who neither supported the old regime nor the Communist one:

"No one can help considering America's new gift as a hallmark on the security of the Bolshevist government. I do not mean that they will try to seize it for the army, or even earmark an unfair quantity for their adherents—they are not so foolish as to do anything now that would create prejudice against them in the United States.

RUSSIA NEEDS FOOD.

"But what counts in Russia now counts with the peasant, with the worker and with the soldier, is not political recognition or diplomatic amenities. It is just one thing and one only; food is what Russia needs and here comes food in great quantities, not from the American Relief Administration or other charity, but voted by the American Congress and paid for by the American people. How else can we consider it but as a success for the soviet government, whose very existence the United States professed to ignore six months ago?"

The news of America's help created a greater effect than the announcement by the Moscow press that Tchitcherin and Litvinoff would attend a European Congress in London as the Russian representatives, early in February. For one thing that is a press report and the Moscow public distrusts the press.

But if the new year has cleared the sky for the soviet government in this respect, it has provided a bitter pill for its Communist supporters in the shape of the return of the vision of the very bourgeois luxury they have striven so hard to suppress.

Here in Moscow there is a cafe rejoicing in the pretentious name of the empire. Thursday night a visitor would have rubbed his eyes to awake from a dream that he was in Paris, New York or London. There were men in immaculate evening dress, women in silks and satins and bedecked with jewels and on the tables rich food and champagne foaming from gold-leaved bottles. True, some of the guests were foreigners; true, it was the first time night wine was allowed to be served in a Moscow restaurant. But there was a fair sprinkling of Russians among the parties able to pay 5,000,000 rubles to reserve a table and buy champagne at 5,000,000 and as the night advanced 10,000,000 rubles a bottle.

As one of those present observed on Thursday: "It was the birth of Russia's new bourgeoisie, so why shout."

An Inference.

"Better watch that cashier. He apes the idle rich."

"You figure that he may also monkey with the books?"—[Louisville Courier-Journal.

Heat!

That's a very important word just this time. Heat! Have you all you should have—for the health and comfort of your family and yourself?

A Lawson Odorless Gas Heater is designed with one big purpose in mind. To give heat—lots of it—at low cost.

Added to this, a Lawson gives healthful heat—radiant heat—like that of the sun. Radiant heat means odorless heat.

It gives it with entire safety, too—there are no open flames to cause trouble. Compact. Powerful. And there's an economical size Lawson for every room.

Coal is scarce—and high. Why not make use of gas? It is economical fuel when you have a Lawson.

Come in and see us. We'll show you exactly what a Lawson will do in the way of supplying heat! We want to prove to you that the Lawson is the finest little gas heater in the world.

Odorless Radiant HEAT Like the SUN

Demonstrated at the Better Hardware, Furniture and Department Stores

"The Heater with the Glowing Heart."

Lawson Odorless Gas Heater

No. 0	BLACK	FOR ROOMS	7x10	PRICE	$ 7.50
No. 0	NICKEL	"	7x10	"	7.75
No. 10	BLACK	"	12x15	"	8.00
No. 10	NICKEL	"	12x15	"	8.75
No. 20	BLACK	"	18x20	"	14.50
No. 20	NICKEL	"	18x20	"	16.50
No. 30	BLACK	"	22x25	"	18.75
No. 30	NICKEL	"	22x25	"	23.50

ALSO MADE IN GRAY ENAMEL FINISH

WHOLESALE DISTRIBUTORS
JAMES HAMBLY & SON
LOS ANGELES SAN FRANCISCO PORTLAND

THREE HELPED IN ONE FAMILY

Los Angeles Man Reports Interesting Experience

Wife, Son and Himself Were All Down With "Flu"

Every One Now Enjoying as Fine Health as Anybody

"Tanlac has benefited my wife, family and I am strong for it," said John Widmer, 1571 ... Ave., Los Angeles, Cal.

"Back in 1918 like so many others, my wife, myself and little boy all took the flu, and actually never got built up and recovered our strength ... we took Tanlac a short time and that did the work for us thoroughly.

'All three of us are like different people now and are as healthy a family as you would find in a day's journey. From now on we expect to be without a bottle of Tanlac in our medicine chest."

Tanlac should be in every home. It's the world's greatest system medicine.

Tanlac is sold in Los Angeles by The Owl Drug Co. and by leading druggists everywhere. — [Advertisement.]

W. Dwight Hammell
AUCTIONEER
Quality Goods Only
"BUY AT AUCTION"
Regular Sales Every Thursday
Read the Auction Ads in Every Issue of The Times—Watch Ads for Big Sales Here

Demonstrated at the Better Hardware, Furniture and Department Stores

"The Heater with the 'Glowing Heart.'"

Odorless Gas Heater

	$ 7.25
	7.75
	9.00
	9.75
	14.25
	16.25
	19.75
	23.75

PORTLAND

...US OKUMA ...S AT TOKIO.

...Japanese Statesman ...Since October.

...pected to Live to be ...25 Years Old.

...Packs Life a Series of ...Real Successes.

(Continued from First Page.)

...already have passed away. ... official announcement ... what has been received ...

...GRAND OLD MAN."

...known as the "grand ... of Japan and has taken ... part in the life of ... for several decades. He ... deeply interested in the ... of a good understand... his own country and ... States and made it a ... to receive at his beautiful ... Tokio all visiting Ameri...

...with a wooden leg ... by a wound received ... by an assassin was made to as... him in 1888, he won ... admiration of his fellow-citi... by an extraordinary physical ... mental activity. This ... attention brought on seri... from time to time and ... frequently reported in Tokio ... was either dying or ... dead claim was that ... native Wu Ting Fang, ... Chinese statesman, ... is living, and is under... to have had an unrecorded ... with Okuma that he would ... in his 125 years of age.

...OF CAREER.

...the Tokio correspondent ... Associated Press in 1916 re... Okuma to give him some ... for a sketch of his life. ... broke out in a smile... and said: "Why a sketch ... am to live to 125. My ... is only fairly under ...

...conviction, oftentime ... said, as his friends say, he ... sincerely believed in it, ... explanatory essence of ... career. In 1915 and 1916, ... the great war, Okuma was ... Minister of his country and ... it onward in a time of ... international strife with all ... enthusiasm and energy and ... a man of 80. He was won... in every way—even his ... thought that.

...Okuma was the great bridge be... old and new Japan. His life ... was devoted to reconciling ... of the old with the new. While striv... to maintain the dignity and no... for which the samurai ... he yet pushed Japan for... intellectually and materially ... claim for her the rank of a ... power by taking over the ... of the West and making ... a world part of Nippon.

...Okuma, called Hachi... ...me in his boyhood, was ... in February, 1838, at Saga, ... of the leading cities of Kyushu, ... southern of the three ... of Japan. He was ... by an ideal father and ... he began life under ... circumstances. His ... Yoshiyasu Okuma, was one ... industrial clansmen of Saga ... the commander of the ... at Nagasaki. The son en... a class school where the sons ... gentlemen or retainers were ... to receive education in ... classics, and especially to ... a text-book treating of ... the moral spirit of the ...

...THIRST FOR KNOWLEDGE.

...The classmates of Saga were the ... to come in touch with west... ... for the port of Nagasaki, ... only ships opened to interna... trade in the Shogunate peri... was under the jurisdiction of ... The result was that many of ... leading generations became im... with the ideas of western ... civilization, despite the restraining ... efforts of the elder samurai. Strict... regulations, even a loss of heredi... fortune, did not stifle the ... zeal of the young classmates ... ever remove their thirst for a ... knowledge of the mysterious West. ... Okuma was one of the ... to show the discontent with ... that he deemed an oppressive and ... educational system of ... government. The school im... by his elders became hateful ... him and the sense of rebellion ... into open hostility. He had ... neglected his culture. He mas... the classics and also the ... philosophic, political and economi... theories advocated by the Chi... scholars of the radical school, ... incurred the wrath of the ... leaders, and for a time he was ... from the school.

...became a leader of the re... against the old idea that ... with western civilization ... danger for the empire. He ... his classics to study the ... of the Dutch, who had ... in the country, and from ... teacher at Nagasaki he ... English and something ... learning of the West which ... so much. The coming ... Commodore Perry, when Okuma ... 19, had caused a great sensa... among the young radicals, ... was increased by the later ... bombardment of Shimonoseki by ... combined fleets of Great Brit... the United States and Holland. ... and some of his friends ... the fall of the Shogunate ... inevitable. They secretly ... to Nagasaki and went to Kioto, ... the imperial capital, to join ... other clans and memorialize ... Shogun to relinquish his pow... in favor of the imperial court ... had existed only in name for ... centuries. The division ... this question resulted in the ... war between the Shogunate ... imperial forces which resulted ... the restoration of the Meiji ...

...MADE COUNCILLOR.

...Okuma, a mere student, was ap... ...ointed to the important post of ... councillor when the imperial ... returned to power in 1868. ... shortly he had been commis... ...ioned in the direction of interna... affairs at Nagasaki, which ... then the only port open to for... commerce. He soon won a ... reputation for diplomatic ability. ... important question in the ... early stages of the restored Meiji ... government was the persecution of ... Christians. A Shogunate law pro... ...hibited belief in Christianity, but ... number of converts at ... Nagasaki gradually increased. Al... Okuma personally not anti-Chris... ...tian, favored the rejection ... of the demands of the foreign min... ...isters in connection with the arrest ... of Christians on the ground that ... had no right to meddle with ... internal affairs of Japan. The government adopted his opinion and made him a member of the committee to negotiate with the foreign representatives.

The proceedings were held at Osaka and the American Minister, Townsend Harris, was present. Okuma was the spokesman of the Japanese and he astounded the foreign diplomats by his cleverness of exposition and the force of his insistence. He contended that the authorization of Christianity might mean bloodshed in Japan. But he insisted, especially, that it was a purely domestic question. He did not accept the idea of the foreigners that if Japan did not accept Christianity her doom was sealed. The conferees reached no agreement; but the Japanese authorities avoided extreme measures in connection with the Christians.

Okuma's rise was now rapid. He took historic parts in the development of the great Meiji reign which opened Japan to western civilization. He raised loans and saw that they were paid. He labored for the abolition of the feudal system and the establishment of a constitutional government. He was Minister of Finance until he resigned in 1881 because his colleagues rejected his proposal for a more representative government. A year later he formed a progressive party. In 1888, a year before the promulgation of the constitution he was appointed Foreign Minister and undertook the task of revising the treaties which had been concluded with the powers before the restoration. The object was to regain rights previously conceded.

It was then that occurred the outrage which crippled him for life, yet did not quench his extraordinary vitality and energy. A young agitator, incensed at some of Okuma's methods, threw a bomb at his carriage. Okuma was so injured that he suffered the amputation of a leg. In January, 1916, he was again the object of a bomb attempt at Tokio, but escaped unhurt.

The statesman was a member of the second Matsukata ministry and in June, 1898, formed a Cabinet of his own which lasted six months. Later he took up educational work and founded the famous Waseda University. He wrote constantly. Then when the Yamamoto Cabinet fell in 1914, Emperor Yoshihito summoned him to form the ministry which held office during the great European war.

It was under his administration that Japan herself entered the war on the side of the Entente Allies, contributing to the embarrassment of Germany by the capture of her Chinese possession of Kiao-Chow, and by aiding the Entente Powers financially and through the manufacture of munitions. It was also during his administration that the important Russo-Japanese convention of 1916 was arranged and signed.

Marquis Okuma's beautiful home at Tokio, adjoining Waseda, was the Mecca for thousands of visitors. He seemed to find time to talk with everybody. He admired and believed in the press as the great medium to reach the people and as the great medium of progress. He liked to talk to journalists and then to show them his wonderful garden of orchids and tropical plants. His greatest book production was "Fifty Years of New Japan."

He was one of Japan's greatest orators. He was democratic by conviction and democratic in manner. He possessed a strong, heroic face which lighted up as he talked. His mouth and chin breathed courage, firmness and tenacity. His eyes showed intelligence and gentleness and a great understanding of the needs and problems of the millions of Japanese which make up the Empire of Nippon.

Harvey Gets Invitation to Genoa Meeting

[BY CABLE AND ASSOCIATED PRESS.]

CANNES, Jan. 6.—Immediately after the Supreme Council adopted its resolution inviting the United States to participate in the international economic conference, the invitation was presented to Ambassador Harvey by M. Briand. The Ambassador told the delegates he would forward it by cable to the State Department tonight, and that pending a reply he would say nothing.

The United States was not specifically mentioned in the resolution, so as not, it was stated, to give the impression that the Allies were pressing America to join. Mr. Harvey commenting on the Cannes situation, said to the Associated Press tonight:

"The most striking thing about the present session of the Council, as contrasted with the previous one held in Paris in August, is the affect the Washington conference has had on it. They got down to business right away and did things just as they did at Washington."

America, Japan Co-operate Now, Prince Declares.

[BY A. P. NIGHT WIRE.]

WASHINGTON, Jan. 6.—The United States has learned that Japan entertains no aggressive designs in the Pacific, and Japan has learned that she has nothing to expect from this side of the Pacific except friendly co-operation, Prince Tokugawa, one of the Japanese delegates, said tonight on the eve of his departure for Japan in a farewell speech to newspaper correspondents.

He leaves Washington tomorrow for New York, and will sail for Yokohama via Honolulu, on the steamer Korea Maru, January 13.

SAY CLERK ADMITS THEFT.

[BY A. P. DAY WIRE.]

KANSAS CITY (Mo.) Jan. 6.—L. H. Holland, clerk in charge of the express car of a Missouri Pacific train which was reported held up just outside of Kansas City the night of December 27, confessed last night, according to the police, that he had rifled the packages and had fabricated the robbery story.

Treaty of Friendship Signed.

[BY CABLE AND ASSOCIATED PRESS.]

CONSTANTINOPLE, Jan. 5.—A treaty of friendship between the Turkish Nationalists and Ukrainia was signed Monday at Angora.

Hard to Credit.

An actor in a New York show is perpetrating nightly this quintuple pun: "Machiavelli nice suit for $66," and is said to be getting a big laugh with it. We can scarcely believe that any New York audience contains so many highbrows.—[Boston Transcript.

PHONOGRAPH repairs exclusively. Work called for and delivered. Phone 65063.

MYSTICISM IN PEACE SMOKE.

Marshal Foch Made Member of Teton Tribe.

Quaint Ceremony as Pipe is Passed to Visitor.

Allied Leader Now Known as "Charging Lightning."

[BY THE ASSOCIATED PRESS.]

BISMARCK (N. D.) Jan. 6.—All the mystery of the Indian understanding of life, earth, water and sky entered into the ceremony in which the members of the Teton tribe of the Sioux named Marshal Foch and smoked with him the pipe of peace, according to Melvin R. Gilmore, curator of the North Dakota Historical Society.

In the rush of completing the ceremony within the allotted few minutes, a wrong interpretation was placed upon the name bestowed by Red Tomahawk, according to Gilmore, who had the Indian chief repeat the name after the ceremony, that he might be certain of having it correctly placed in his historical records. Marshal Foch is placed in the mythology of the Tetons as Charging Lightning, the words for thunder and lightning being almost the same.

Dr. Gilmore's historical statement of the event says in part:

DESCRIPTION OF EVENT.

"Marshal Foch was met by a delegation of Teton-Dakotas from the Standing Rock Reservation of the Dakota nation. The leader of this delegation was Red-Tomahawk, who ceremonially presented a pipe to Marshal Foch, and also conferred upon him a name in the Dakota nation. In his speech to the marshal he said: 'My friend, the first time I ever heard of the great general, Marshal Foch, was at the time when we sent our young men to France. At that time I never thought that I should ever see the great general; but today I have the honor and the pleasure to see him, and I am glad. The young men of the French nation and young men of the Dakota nation fought together in the same cause against our common enemy, and some of both nations died together in that struggle and were buried in the same ground.'

PIPE OF PEACE.

"Then he held up the pipe and said: 'Among my people the Dakotas, it is our custom to offer the pipe and smoke together; so in like manner I wish to smoke with the marshal and to give him this pipe as a token of friendship. Now the meaning of the pipe and its parts are these; the pipe bowl is made from catlinite, a red stone which is found only in Southwestern Minnesota. The stone in this use signifies firm and lasting friendship.

TRANSPORT ARRIVES WITH BABY ABOARD.

SON BORN TO WIFE OF NAVY OFFICER DURING TRIP FROM EAST COAST.

When the big naval transport Chaumont dropped anchor at Los Angeles Harbor Thursday there was on board one passenger whose name did not appear on the original list of those sailing from Philadelphia. He is Lieut. Miller, Jr., son of Lieut. J. H. Miller, of the dreadnaught Arizona, and, with the aid of the stork, boarded the vessel at the dock at Balboa, Canal Zone, the day after Christmas.

Thursday Lieut. Miller saw his son for the first time after Mrs. Miller and her baby disembarked from the transport. The Miller family will live at San Pedro.

The Chaumont, first of the wartime Army transports to be turned over to the naval transport service, is on her maiden voyage from the East Coast to the Pacific Coast and the Philippines. Prominent among her passengers was Capt. S. V. Graham, detailed by the Navy Department to take command of the dreadnaught Oklahoma here. Commander I .T. Hagner, assigned to duty as supply officer on the Idaho, was another prominent passenger.

Among the passengers embarking on the Chaumont here is Capt. A. A. Althouse, former commander of the dreadnaught Pennsylvania, recently appointed naval governor of Guam.

CAMPS FOR MOTORISTS.

Towns Are Building Convenient Fixtures on Picnic Grounds.

The motor tourist camp-ground movement has spread with enormous rapidity this season. The tourist no longer looks merely for a town with a camp ground to spend the night, but for the camp that has the most to offer in the way of conveniences. The fixing up of picnic grounds for local use and to attract picnickers from rural districts and neighboring towns is daily becoming more popular. The motor car has set the whole world picnicking and gypsying.

Elkader, Ia., recently afforded an example of community activity along this line which is suggestive. One of the merchants, J. M. Wonderly, decided that the part of the local fair grounds which adjoin the Turkey River and are timbered would make an excellent picnic ground if the idea were boosted a little. He built a table with benches attached, painted it white and placed it in front of his store. On the table he put a subscription list, soliciting gifts of tables similar to the one he had made. He said the cost complete was $3.45. In a remarkably short time sixty tables had been signed up for by the business men. Some gave two, many one. Some built their own, others had a painting bee and painted a number of them.

As fast as the tables were done they were carried out and placed among the trees at attractive spots along the river.

The style of table in itself is a good one for picnic-ground purposes. It is six feet long, making it a convenient size. It has the further advantage of being less movable than separate tables and benches, and is therefore more likely to be left by persons using it in the place where it has been put. Perhaps certain shades of brown or green which blend with the woodlands would appeal to many as a better color for such outdoor tables than white. That's all a matter of taste.—[American Lumberman.

Announcing Christopher's *Quality*

POLAR "IT'S A BEAR"

"Your Favorite Dish," Christopher's Quality Ice Cream, dipped in our famous Milk Chocolate Coating makes a most delicious dessert and a healthful food.

Ask for POLAR at "Christopher Fountains"

L. J. CHRISTOPHER COMPANY

SHIPPING; HARBOR NEWS.

SHIPPING.

LOS ANGELES HARBOR.

ARRIVED—FRIDAY, JAN. 6.

Steamer Humboldt, Capt. Daughman, San Francisco.
Steamer Wapama, Capt. Sullivan, Puget Sound.
Steamer Daisy Gadsby, Capt. Schultz, Gray's Harbor.
Steamer Rosalie Maloney, Capt. Sandberg, Puget Sound.
Steamer Anne Hanify, Capt. Fredrickson, Puget Sound.
Steamer Red Rock, Capt. Crowley, San Francisco.
Steamer F. H. Hillman, Capt. Berley, San Francisco.
Motorship H. T. Harper, Capt. Sullivan, San Francisco.
Steamer Carlos, Capt. Anderson, San Diego.
Steamer Quinault, Capt. Barnett, Tacoma.
Steamer Santa Rosa, Capt. Hansen, Astoria, via Redondo Beach.

SAILED—FRIDAY, JAN. 6.

Steamer Yale, Capt. Poulsen, San Francisco.
Steamer Humboldt, Capt. Baughman, San Francisco.
Steamer Senator, Capt. Schut, San Diego.
Japanese steamer Kiyo Maru, Tampico.
Motorship Challenge, Capt. Svendsen, Gray's Harbor.
Steamer Centralia, Capt. Swanson, Eureka.
Steamer Shasta, Capt. Hansen, Portland.
Steamer Ramon X. Baxter, Capt. Johannes, Tacoma.
Steamer Johan Poulsen, Capt. Petersen, Portland.
Steamer Martha Buehner, Capt. Jonstad, Coos Bay.
Steamer Santa Alicia, Capt. Stiff, San Francisco.
Steamer Hoke, Capt. Olsen, Astoria.
Steamer Trinidad, Capt. Wormsted, Astoria.
Steamer Colusa, Capt. Miller, San Francisco.

PASSENGER SCHEDULE.

TO ARRIVE.

Jan. 7—Harvard, San Francisco, 10 a.m.
Jan. 7—Senator, San Diego, 7 a.m.
Jan. 7—Yale, San Francisco, 3 p.m.
Jan. 8—Yale, San Francisco, 11 a.m.
Jan. 9—Admiral Dewey, Puget Sound, 4 p.m.
Jan. 9—Phyllis, Portland, 8 a.m.
Jan. 10—Admiral Dewey, San Diego, 7 a.m.
Jan. 11—Harvard, San Francisco, 10 a.m.
Jan. 11—Humboldt, San Francisco, 6 a.m.
Jan. 11—Avalon, Willapa.

TO DEPART.

Jan. 7—Harvard, San Francisco, 3 p.m.
Jan. 7—Senator, Portland, 10 a.m.
Jan. 8—Admiral Dewey, San Diego, 11 p.m.
Jan. 9—President, Puget Sound, 10 a.m.
Jan. 10—Admiral Dewey, Puget Sound, 10 a.m.
Jan. 11—Harvard, San Francisco, 4 p.m.

CATALINA SERVICE.

Steamer Avalon leaves Wilmington 10 a.m. daily and returns 5:45 p.m.

IN PORT.

Steamer West Mosstoa, Hutchburn basin.
Steamer Westernesse, Hutchburn Lumber Co.
Schooner Oceania Vance, outer harbor.
Mexican steamer Chihuahua, L. A. S. & D. D. Co.
Motorship Coolcha, inner harbor.
Steamer Shasta, R. R. Wood Lumber Co.
Steamer Santa Alicia, Hammond Lumber Co.
Steamer Centralia, Southern Pacific slip.
Steamer Port Bragg, Outer Harbor dock.
Motorship Wm. Penn, inner harbor.
Steamer Fred Baxter, Southern Pacific slip.
Steamer Horace X. Baxter, McCormick dock.
Motorship Coolcha, Southern Pacific slip.
Steamer Martha Buehner, McCormick dock.
Steamer Johan Poulsen, Southern Pacific slip.
Motorship Challenger, Southern Pacific slip.
Barge Washougal, Outer Harbor dock.
Tug Sassacus, inner harbor.
Steamer Daisy Freeman, Southern Pacific slip.
Japanese steamer Kiyo Maru, at anchor.
Steamer Steel Mariner, pier A.
Steamer Wapama, inner harbor.
Steamer Daisy Gadsby, inner harbor.
Steamer Rosalie Maloney, inner harbor.
Steamer Red Rock, pier A.
Motorship H. T. Harper, Standard Oil Co.
Steamer F. H. Hillman, Standard Oil Co.

SCHEDULED ARRIVALS.

(Cargo Carriers Only.)

SATURDAY, JAN. 7.

Steamer Cape Romain, from Baltimore.

SCHEDULED DEPARTURES.

(Cargo Carriers Only.)

SATURDAY, JAN. 7.

Steamer Port Bragg, for Puget Sound.
Steamer Fred Baxter, for B. C. ports.
Steamer Red Rock, for New Orleans.
Steamer Willie J. Higgins, for Gray's Harbor.
Steamer Daisy Freeman, for Coos Bay.

COASTWISE CARGO CARRIERS.

Steamer Chas. Christensen, Willapa, Jan. 3.
Steamer Forest King, Puget Sound, Jan. 4.
Steamer Frank D. Stout, Tacoma, Jan. 4.
Steamer Oregon, Gray's Harbor, Jan. 3.
Steamer Ernest H. Meyer, Gray's Harbor, Jan. 3.
Steamer Phyllis, Tacoma.
Motorship Boothdale, Tacoma.
Steamer Hartwood, Genoa Bay, B. C.
Steamer Davenport, Portland, Jan. 4.
Steamer Catherine G. Sudden, Gray's Harbor.
Motorship Cuthburn, Kildonan, B. C.

OFF SHORE—LOADING.

Steamer Frederick Luckenbach, N. O.-P. S.
Norwegian motorship Tosca, Antwerp.
Steamer Odessa, New York.
Steamer Derbyby, P. S.-Valparaiso.
Steamer Steel Exporter, Hamburg.
Steamer Arizonan, Boston.
Steamer Osage, New Orleans.
Steamer K. I. Luckenbach, New York.
Steamer W. A. McKenney, New York.
Steamer Edward Luckenbach, Puget Sound-N. Y.
Steamer F. J. Luckenbach, Puget Sound-N. Y.
Steamer Floridian, Antwerp.
Steamer Edgewood, New Orleans.
Steamer West Haven, New York.
Norwegian motorship Gen. Washington, Antwerp.
Steamer Pennsylvania, Antwerp.
Steamer Dakotan, Liverpool.
Japanese steamer Kiyo Maru, Valparaiso.
Steamer Iowan, Portland-N. Y.
Steamer Meridian, Puget Sound-Chile.
Steamer Robin Gray, Baltimore.
Steamer Petrain, Antwerp.
Steamer Robin Goodfellow, New York.
Steamer Steel Age, Yokohama.
Steamer Steel Exporter, Hamburg.
Steamer Steel Navigator, New York.
Steamer Steel Ranger, Tacoma.
Steamer Florence Luckenbach, Puget Sound.
Steamer Barry Luckenbach, New York.

OFF SHORE—EN ROUTE.

Danish motorship Kobenhaven, Antwerp, Dec. 1.
Steamer Dochra, Baltimore, Dec. 22.
Steamer Princess, Philadelphia, Dec. 23.
Steamer Edgar P. Laubenheim, Philadelphia, via Balboa, Jan. 2.
Steamer Ecuador, Baltimore, Dec. 22.
Danish steamer Paraiba, Antwerp, via Balboa, Dec. 25.
Steamer Colusa, Tahiti, Dec. 28.
Steamer Henry L. Crowell, Baltimore, via Savannah, Dec. 30.
Steamer Atlanta City, New York, via Balboa, Dec. 26.
Steamer Cape Romain, New York, via Balboa, Dec. 27.
Steamer Hattie Luckenbach, Mobile, via Balboa, Dec. 27.
Steamer West Prospect, Cebu, Dec. 28.
Danish motorship Siam, Antwerp, Dec. 26.
Steamer Muneric, New York, via Mobile, Dec. 26.
Steamer Panaman, Boston, via Philadelphia, Dec. 31.
Steamer Hawaiian, Philadelphia, via Balboa, Dec. 30.
Steamer Nyanza, New Orleans, via Balboa, Dec. 24.
Steamer West Isleta, Philadelphia, Dec. 24.
Steamer Rotarian Buenos Aires, Jan. 2.
Japanese steamer Bakuyo Maru, Hongkong, Dec. 13.
Steamer Floridas, New Orleans, Jan. 8.
Motorship Kennecott, New York, Dec. 28.

CHANGE OF MASTERS.

Steamer Port Angeles, 780 tons; N. C. Nielsen, vice J. Dahlquist.

TIDE TABLE.

Tides are given in the order of their occurrence, for seven days but three tides occur, the fourth tide occurring the following morning. Heights are reckoned from mean low water.

	High.	Low.	High.	Low.
Saturday, Jan. 7..	4:29	11:55	5:15	10:50
	4.7	1.7	5.1	2.3

RADIO REPORT.

[BY RADIO CORPORATION OF AMERICA.]

8 p.m., Jan. 5.—S.S. Katrina Luckenbach, Los Angeles for Boston, 747 miles south of Los Angeles; (noon) schooner Vigilant, Bellingham for Callao, Lat. 18.00 N., Long. 120.00 W.; S.S. Waikawa, San Francisco for Auckland, 1,508 miles from San Francisco; S.S. Whittier, San Francisco for Sydney, 2077 miles from San Francisco; S.S. St. Joseph, Magellan for San Francisco, 900 miles south of San Francisco; (noon) S.S. West Kader, Portland for Yokohama, 660 miles west of Columbia River; S.S. Charles H. Cramp, Los Angeles for Jacksonville, 50 miles south of Key West; S.S. El Penor, Panama for Honolulu, 1175 miles south of San Francisco; S.S. Andrea Luckenbach, San Francisco for Philadelphia, 1545 miles south of San Francisco; S.S. Mobile City, Los Angeles for New York, 1223 miles south of Los Angeles; S.S. Wilhelmina, Honolulu for San Francisco, 1737 miles from San Francisco; S.S. Chichibu Takara for Vancouver, B. C., 562 miles northwest of Takara, Peru; S.S. Montebello, Honolulu for Port San Luis, 1,185 miles from Port San Luis; S.S. Crown State, San Francisco for Chicago, 1,941 miles from San Francisco.

8 p.m., Jan. 6.—S.S. Colusa, Los Angeles for San Francisco, 320 miles south of San Francisco; S.S. West Kader, Portland for Yokohama, 660 miles west of Columbia River; S.S. Carl A. F. Lucas, Richmond for Dordoni, 892 miles from Richmond; S.S. Manoa, San Francisco for Honolulu, 750 miles west of San Francisco; S.S. Felix Taussig, Everett for Baltimore, 3065 miles north of Balboa; S.S. President, San Francisco for Los Angeles, 75 miles south of San Francisco; S.S. Meridian, Los Angeles for San Francisco, 220 miles south of San Francisco; S.S. Steel Ranger, Everett for San Francisco, 208 miles north of San Francisco; S.S. Lisbon, Los Angeles for Everett, 183 miles north of San Francisco; S.S. Forest King, Seattle for Los Angeles, 662 miles south of Seattle; S.S. J. A. Moffett, Los Angeles for Point Wells, 195 miles from Point Wells; S.S. Admiral Farragut, San Francisco for Seattle, 52 miles north of San Francisco; S.S. Hiyo Maru, Los Angeles for Balboa, 10 miles west of Los Angeles at 6:30 p.m.; S.S. Wolverine State, Orient for San Francisco, 908 miles west of San Francisco; S.S. Kingsley, San Francisco for Surrey Sound, 100 miles north of San Francisco; S.S. Mills, Richmond for Willapa, 310 miles north of Richmond; S.S. Rose City, Portland for San Francisco, 522 miles north of San Francisco; S.S. Northland, San Francisco for Bellingham, 100 miles from San Francisco; S.S. Richmond, Los Angeles for Prince Rupert, 694 miles north of Los Angeles; S.S. Panama, Harbwood or Coos Bay; S.S. H. T. Harper, Richmond for Los Angeles, 75 miles from Los Angeles.

NAVAL ORDERS.

[EXCLUSIVE DISPATCH.]

WASHINGTON, Jan. 6.—Naval orders:

Lieut.-Commander Pat Buchanan to U.S.S. Nevada.
Lieut.-Commander H. G. Fuller to U.S.S. Mokoe.
Lieut.-Commander G. C. Hitchcock to Newport, R. I.
Lieut.-Commander I. L. Lindley to Mare Island.
Lieut. M. J. Clancy to New York.
Lieut. J. H. Conyne to U.S.S. S.30.
Lieut. C. B. Doll to U.S.S. Babbitt.
Lieut. H. A. Elliott to air squadron, Pacific Fleet.
Lieut. L. W. Gamm to destroyer squadron, Pacific Fleet.
Lieut. L. G. Hatch to U.S.S. Chicago.
Lieut. George Kenner to mine squadron 2, Pacific Fleet.
Lieut. J. R. McDonnell to air squadron, Atlantic Fleet.
Lieut. F. G. Melling to mine squadron 2, Pacific Fleet.
Lieut. W. C. Milliman to U.S.S. Chicago.
Lieut. W. H. Moulhause to mine squadron, Pacific Fleet.
Lieut. J. A. Rasmussen to mine squadron 2, Pacific Fleet.
Lieut. A. J. Rychlik to destroyer squadron, Atlantic Fleet.
Lieut. H. M. Martin to air squadron, Atlantic Fleet.
Lieut. G. M. Jackson to U.S.S. S. H. Lee.
Lieut. A. K. Rumsey to U.S.S. Charleston.
Ensign R. A. Thach to destroyer squadron, Pacific Fleet.
Ensign C. R. Price to U.S.S. Eagle 23.
Ensign J. S. Warner to U.S.S. Wright.
Ensign A. W. Reiss to torpedo division 18.
Ensign J. R. Dudley to U.S.S. Kidder.
Ensign A. H. Cartwright to U.S.S. Aaron Ward.
Ensign C. C. Farwell to torpedo division 18.
Ensign J. H. Pruett to torpedo division 18.
Ensign R. J. Buffington to U.S.S. Dent.
Ensign I. M. Hanson to torpedo division 18.
Ensign Dunton Harrison to torpedo division 18.
Ensign G. L. Pace to U.S.S. Aaron Ward.
Ensign C. A. Rumble to torpedo division 18.
Ensign A. H. Small to torpedo division 18.
Ensign C. R. Whitworth to torpedo division 18.
Boatswain Richard Meaks to U.S.S. Hogan.
Lieut. A. N. Anderson to U.S.S. Huron.
Lieut. G. F. Bogan to radio station, Russian Island, Siberia.
Lieut. C. Campbell to U.S.S. Everett.
Lieut. H. K. Shaw to U.S.S. Huron.
Lieut. J. R. McDonald to U.S.S. Isabel.
Lieut. E. R. Rimerdid to U.S.S. Wilmington.
Lieut. W. D. Sample to U.S.S. Wilmington.

HARDING DISCUSSES LEGISLATIVE PROSPECT

[BY A. P. DAY WIRE.]

WASHINGTON, Jan. 6.—President Harding has called into conference a group of Senate Republican leaders for a discussion of legislative prospects in Congress. It was said conclusions had not been reached and that another similar meeting would be arranged.

SUBSCRIBE TO THE CHRONICLE

San Francisco's Leading DAILY and SUNDAY PAPER

You cannot afford to overlook its special Sunday features, which teem with interest.

Subscription and advertising rates given upon application to the Los Angeles representative of the Chronicle—

LOUIS BAAR
303-304 Henne Bldg.
Pico 3263

A Newer, Bigger Policy for *You!*

THE opening of 1922 sees a broader policy, a bigger service and a more comprehensive business intercourse between the F. A. Clarke Co. and the buying public than ever before. The fact that we have grown from a most modest beginning to an organization operating eight stores and employing a large number of persons is indicative of the public's faith in our policy. And NOW we desire to announce a big broadening of that policy and can assure the housewife of a service unexcelled by none and comparable with few. For ALL electrical household appliances THIS should be your logical buying point.

F. A. Clarke & Co. "GOOD HOUSEKEEPING" ELECTRIC HOUSEHOLD APPLIANCES
713 S. Broadway
Phone 15908.

A Cudahy Product
Puritan "The Taste Tells" Bacon

SOLD by dealers *who care* to customers who are discriminating, Puritan Bacon has a quality and flavor that wins permanent friends. Try it. See how it wins you.

THE CUDAHY PACKING CO.

Notice to Public!

E. H. Hess, formerly president and manager, Baltimore Hotel, has no connections with said hotel, having sold his interest therein.

LET THE BAKER BAKE YOUR BREAD

New Stomachs for Old
Eat What You Like and Be Happy
C. E. CHAMBERLAIN, New Zealand Herbalist, 323 West Eighth St. Hours: 9 to 5; Saturday, 9 to 4. Twenty-one years in Los Angeles.

CLASSIFIED INDEX.

	Page.
LOST AND FOUND	8
SPECIAL NOTICES—Miscellaneous	8
SPECIAL DINNERS	8
PERSONALS—Business	8
HOLIDAY SPECIALS	8
BUSINESS ANNOUNCEMENTS	8
EDUCATIONAL	8
WANTED—Help, Male	8
WANTED—Help, Female	8
WANTED—Help, Male and Female	8-9
WANTED—Agents and Canvassers	9
EMPLOYMENT AGENCIES	9
WANTED—Situations, Male	9
WANTED—Situations, Female	9
WANTED—Situations, Male, Female	9
WANTED—To Rent	9
TO LET—Rooms	9
TO LET—Flats	9
TO LET—Apartments	9
TO LET—Houses	9-10
TO LET—Country, Suburban Homes	10
TO LET—Business Property	10
TO LET—Offices, Stores and Rooms	10
TO LET—Flats, Apartments, Houses	10
FURNITURE For Sale or Exchange	10
MUSICAL INSTRUMENTS	10
MACHINERY	10
FOR SALE—Miscellaneous	10
WANTED—Miscellaneous	10
SPARS—All Sorts	10
AUTOMOBILES	10-11
MOTORCYCLES, BICYCLES	11
TRACTORS, FARM IMPLEMENTS	11
HORSES, MULES, CATTLE, STOCK	11
POULTRY, PET STOCK, SUPPLIES	11
HOUSES—For Sale	11
HOLLYWOOD—Miscellaneous	11
GLENDALE—Miscellaneous	11
PASADENA—Miscellaneous	11
HUNTINGTON PARK	11
EAGLE ROCK	11
VAN NUYS—For Sale	11
APARTMENT, FLAT PROPERTY	11
ROOMING HOUSES	11
INDUSTRIAL PROPERTY	11
INCOME PROPERTY	11
BUSINESS PROPERTY	11
BEACH PROPERTY—Rentals	11
COUNTRY PROPERTY	11
MOUNTAIN, CANYON PROPERTY	11
MISCELLANEOUS PROPERTY	11
GOVERNMENT LANDS	11
OIL PROPERTY	11
WANTED—Real Estate, WALNUT GROVES	11
POULTRY RANCHES	11
REAL ESTATE—Miscellaneous	11
WANTED—To Purchase Real Estate	12-13
LOANS, MORTGAGES and NOTES	13
MONEY TO LOAN	13
MONEY WANTED	13
MORTGAGES, DEEDS, TRUST DEEDS	13
STOCKS AND BONDS	13
MINES AND MINING	13
ROOMS AND ROOMING-HOUSES	13
APARTMENT-HOUSE FURNISHINGS	13
BUSINESS OPPORTUNITIES—All Kinds	13
PROFESSIONAL NOTICES—All Kinds	13
LEGAL NOTICES—All Kinds	13
TOO LATE TO CLASSIFY	13

CLASSIFIED RATES.

(Effective December 1, 1921.)

Minimum space, 2 lines. Average 6 ordinary words to each full line.

1 time daily or less, each daily insertion, 15c per line.

7 times daily and 2 Sunday or 7 to 29 consecutive insertions, 12c per line daily and 21c Sunday.

30 times daily and 21c Sunday to 90 consecutive insertions, 10c per line daily and 18c Sunday.

All classifications except those listed below:

Business Service, Weather advertisements, 75c a line daily and Sunday, 15c a line 5 to 6 consecutive times; 14c a line 7 or more consecutive times; 12c a line daily and Sunday on 30 consecutive insertions.

Situations Wanted, Male, 10c daily and 15c Sunday on 7 to 29 consecutive insertions; 9c daily and 12½c Sunday on 30 consecutive insertions.

Situations Wanted, Female, Personal, Lost and Found, Rooms to Let, Rooms Wanted, Boarders Wanted, Boarding and Rooming-houses, Apartments to Let, Apartments Wanted, Houses to Let, Houses Wanted, Miscellaneous for Sale, Miscellaneous Wanted, Agents and Canvassers, Poultry, Pet Stock, Supplies, Automobiles, Motorcycles, Bicycles, Tractors, Farm Implements, Horses, Mules, Cattle, Stock, Poultry, Pet Stock, Supplies, Houses—For Sale, Hollywood—Miscellaneous, Glendale—Miscellaneous, Pasadena—Miscellaneous, Huntington Park, Eagle Rock, Van Nuys—For Sale, Apartment, Flat Property, Rooming Houses, Industrial Property, Income Property, Business Property, Beach Property—Rentals, Country Property, Mountain, Canyon Property, Miscellaneous Property, Government Lands, Oil Property, Walnut Groves, Poultry Ranches, Real Estate—Miscellaneous, Loans, Mortgages and Notes, Money to Loan, Money Wanted, Mortgages, Deeds, Trust Deeds, Stocks and Bonds, Mines and Mining, Rooms and Rooming-houses, Apartment-house Furnishings, Business Investments—All Kinds, Professional Notices—All Kinds, Legal Notices—All Kinds, Too Late to Classify—1 time daily or less, each insertion, 10c per line.

WANTED—HELP—Female.

Store and Office.

WANTED—

EXPERIENCED WRAPPER

Apply Employment Office, 7th floor

THE BROADWAY DEPT. STORE

WANTED—Experienced waitress; must be able to drive car. Address L, box 161, TIMES BRANCH.

WANTED — LEGAL STENOGRAPHER; MUST BE MEDIUM RAPID; PERMANENT POSITION; STATE SALARY EXPECTED. ADDRESS W, BOX 211, TIMES OFFICE.

WANTED—Lady, owner must be good dressmaker; steady work for right party. Call 1 to 4 p.m. 604 DOUGLAS BLDG.

WANTED—Book-keeper. 520 Phone WEST 1630.

Salesmen and Solicitors.

WANTED—

A well established financial house would accept whether experience is or not; must be willing to learn; will associate with organizer who has executive ability and character; reading Chronicle 2 evenings per week; 7 to 9 p.m. to-day and to-morrow. Phone F1611 for appointment.

WANTED—Salesmen for Glendale territory to sell a well-known line of high-class women's and children's hosiery; a customer and you make your income from the start; call 9 to 12 a.m. at 1 to 5 p.m. 1015 S. ALEXANDRIA AVE.

WANTED—An experienced woman for permanent high-class work with reputable concern; salary and commission; please give age, experience, etc. Address V, box 127, TIMES OFFICE.

WANTED—Salesmen for Glendale territory to sell a well-known line of high-class women's and children's hosiery; a customer and you make your income from the start; call 9 to 12 a.m. at 1 to 5 p.m. 1015 S. ALEXANDRIA AVE.

WANTED—Salesman; know Los Angeles thoroughly; to sell to retail trade; salary and commission. Call 1 to 2

TO LET—HOUSES—Furnished.

TO LET—

3 MONTHS TO YEAR.

Manhattan near Wilshire, 4 rms home with several thousand dollars in mahogany furniture and furnishings, compact little suite of rooms; 5 rooms, 3 bedrooms and maid's room, 2 baths. Immediate possession if desired.

1 MONTH TO YEAR.

South Harvard, north of Wilshire Blvd. Attractive and livable home of 10 rooms, 4 bedrooms, 2 baths. Immediate possession.

4 MONTHS TO YEAR.

On Wilton Place, the most attractive, beautifully furnished home in L. A. All new mahogany furniture, never used, including baby grand piano, davenport, large velour divan, French gray bedroom, one with dainty bath and one with double bed, all new and with box springs. Tile bath with separate shower. Immediate possession.

R. D. WINE, C. WISELEY,
RENTALS EXCLUSIVELY.
617 S. Hill st. (Ground Floor.) Phone 49712.

TO LEASE—
8-ROOM, 2-STORY, COMPLETELY FURNISHED RESIDENCE. GARAGE FOR ONE MACHINE. IN WILSHIRE DISTRICT.
H. M. HATFIELD,
220 S. NORMANDIE AVE.

TO LET—HOLLYWOOD RENTAL BUREAU. FURNISHED and UNFURNISHED, $25 to $500 per month. 304 Mason Bldg.
CALIFORNIA REALTY CO.
1724 Cahuenga. We sell Lots. 577710.

TO LET—A real home, livable and beautiful; luxuriously furnished; solid mahogany throughout; 6 rooms, 2 baths; 6 rooms, 4 baths; best location in L. A. to compare for $500; lease for $400. Evenings phone owner 868-J.

TO LET—BY OWNER, 5-R. WESTERN. 28 LET—Owner, leaving (x) for year, will lease 6-room furnished house, sleeping porch and garage, to responsible party. Adults only. After 5oclock, call evenings. 325 MIRA LOMA, Glendale.

TO LET—5-R chalet, new, modern, reasonable, quiet, absolutely, hot water, completely furnished, garage; completely in an exclusive court, at 200 GRAND AVE., San Gabriel. (15 mile S.E. of Mission.)

TO LET—Adults only, 2 rooms and kitchenette, private entrance, garage, $450. Phone 57. 1 block from Temple st. line. Call 896299 after 5 p.m., or see owner, 1241 BUENA AVE.

TO LET—Owner has new and beautiful home; piano, piano, oriental rugs, oil paintings and draperies. $125.
SERVICE REALTY CO.
619 Pacific Finance Bldg. 10888

TO LET—Completely furnished home, 8 rooms and sleeping porch, Wilshire-Harvard Heights dist. Garage and Japanese and gardener paid. $150 refers. Investment only. 602 S. ARDMORE. 5674812.

TO LET—HOLLYWOOD RENTALS.
For rent and sale. Sole agents for Hollywood Manor, 6633 Hollywood Blvd. Phone 579-11.

TO LET—Modern, bath, kitchenette, downstairs and bedroom, all done in white enamel and beautifully furnished in oriental effects; $40. 1124 S. WESTERN AVE. Phone 570-11.

TO LET—Wilshire district, 6 rooms, 2 baths, beautifully furnished, piano, garage; $100 per month. 1731 BELLEVUE AVE. 11580.

TO LET—$65, new modern bungalow, completely furnished, 2 bedrooms, sleeping porch, garage, 4322 N. ALEXANDRIA.

TO LET—Lovely furnished 7-rm. bungalow, 2 blocks Pico car. Phone owner, 1044 PATRICIA AVE.

TO LET—Unfurn. 6-room bungalow to responsible party. 1 block Pico car. $40 per month. 1731 Belleview, 11115 W. 60TH ST.

TO LET—Wilshire district, 6 rooms, 2 baths, beautifully furnished, piano, garage; $100 per month. 1731 BELLEVUE AVE. 11580.

TO LET—Modern 5-room bungalow, completely furnished, $40

AUTOMOBILES, Etc.—Miscellaneous.

Touring Cars for Sale.

KISSEL TOURING, 1918.
A good car in good condition. Must sell. No reasonable offer refused. 4100 S. VERMONT AVE.

STUDEBAKER, 1921, special touring; like new; 10,000 miles. Phone Glendale 497.
STUDEBAKER 6—TOURING.
$465; MUST QUICK SALE.
4100 S. VERMONT AVE.

STUDEBAKER SPECIAL SIX TOURING, 1920; FIRST-CLASS CONDITION. WEST 5479; 70947.

STUDEBAKER 6 touring, $285; cord tires. 122 WEST 10TH.

STUDEBAKER 20 6-cyl. 6 at $1050. Almost new. Terms. 1800 W. PICO.

STUDEBAKER, 6-cyl. touring, $1250. 2 S. ST. SEPTEMBER 2021 S. Olive.

STUDEBAKER late big 6 L. 1919; good condition. WEST 5479; 70947.

STUDEBAKER 1917 6 tour; A-1 cond., $1150 down, bal. easy. 2030 S. 1ST.

STATE BEARCAT, 1919.
JUST HERE NOW. WILL TAKE CAR IN AS FIRST PAYMENT. SEE ME.
DAVIS, MAIN 9040.

STUDEBAKER 6-pass., original owner. Excellent condition. West Temple. Might trade for good flat. reasonable. PHONE 74084.

WILLYS-KNIGHT 6-cylinder touring car in excellent condition, $375. 275 SOUTH NEVADA AVE. Phone WEST 6866.

WESTON-MOORE 7 TOURING, new paint; 5 cord tires. At condition. Cheap for cash; will consider terms or trade for lighter car. 701 E. 58TH ST. Bet. Sun. Mon.

ANTHONY'S USED CAR.

NOTICE.
I WILL MEET ANTHONY'S COMPETITION ON THE CONDITION AND PRICE OF ANY STANDARD USED CAR. I HAVE THE CAR YOU WANT. IF PRICE IS RIGHT YOU WANT TO PAY. 1182 S. OLIVE ST. CORNER 12TH ST. PICO 640.

1920 SCRIPPS-BOOTH. Am going to give away or sell my 1920 Scripps-Booth elegant shape for $465 cash. See car at 1. s. PUBLIC TRADING PLACE, 4th and Flower.

Roadsters for Sale.

JEFFERSON 6 chummy. Good mechanical condition; paint and top good, two new tires on rear. Must sell quick, so price is very low. CALL HOLLY 4281 after 6:30.

BUICK ROADSTER—1920.
$865; MUST SELL QUICK.
4100 S. VERMONT AVE.

STUDEBAKER SPECIAL SIX TOURING, 1920; FIRST-CLASS CONDITION. WEST 5479; 70947.

STUDEBAKER 6 touring, $285; cord tires. 122 WEST 10TH.

STUDEBAKER 20 6-cyl. 6 at $1050. Almost new. Terms. 1800 W. PICO.

STUDEBAKER 6 touring, $1250. 2 S. ST. SEPTEMBER 2021 S. Olive.

STUDEBAKER late big 6 L. 1919; good condition. WEST 5479; 70947.

STUDEBAKER 1917 6 tour; A-1 cond., $1150 down, bal. easy. 2030 S. 1ST.

STATE BEARCAT, 1919.
JUST HERE NOW. WILL TAKE CAR IN AS FIRST PAYMENT. SEE ME.
DAVIS, MAIN 9040.

STUDEBAKER, 6-passenger,

HOLLYWOOD—
For Sale, Exchange, Wanted, To Lease—

FOR SALE—

HOLLYWOOD DOUBLE BUNGALOW.

A beautiful Spanish type double bungalow. Large rooms, hardwood floors, every built-in feature. Double garage, large corner lot, owner living in one side, other rented for $75 per mo. A real home and income proposition. Must be sold this week. Open for inspection. Come out and see it. $8500 will handle.
972 N. Oxford, cor. Romaine.

FOUR-ROOM COLONIAL BUNGALOW.

Fine location, good lot, All kinds of fruit and flowers. Price $3750. Only $1000 down, balance $30 per mo. Int. 6%.

BEAUTIFUL COR. LOT AND DOUBLE GARAGE.

Lot a 90x130 in a wonderful location. The garage is on rear of lot and is fully equipped for living purposes. Buy this and live in garage while building a double bungalow or duplex on front of lot. This is an opportunity and a bargain for immediate sale.

For any of above real bargains see
MR. CRUSOE, with
Ralph W. Rowe & Co., (Branch Office.)
Phone 11202. 1705 N. Vermont, cor. Franklin.

FOR SALE—
EIGHT-ROOM HOUSE, $11,000.

This is really a very fine home for anyone to live in. Rooms very large, living, dining room and den of unusual size, with very fine big tile bath, extra lav. and toilet in maid's room; basement; screened-in porch. Lot 50x170; front trees, etc. Can be bought with $4000 cash. You cannot duplicate the house for $11,000. Owner away, we are authorized to sell at this price immediately.

MESS. CLANCIN McGARRIE,
6737 Hollywood Blvd., Holly 328.

FOR SALE—Good bungalow court site in Hollywood, 90x150, all improvements in, stone paved; 7 units already completed 6 months ago and now rented for $125 per mo., room for 8 more units. Owner can arrange financially to suit. Located near Western Ave. and Santa Monica Blvd., both car lines. Price $13,500, half cash. At it stands now this will pay better than 16% on money invested. W. A. BUCHANAN, 5484 Santa Monica Blvd., corner Western Ave., 598515.

FOR SALE—One of the most attractive real estate offices on Western ave. Owners only reason for disposing of same due to their development activities. Large, perfect theatre of Hollywood and Wilshire properties goes to purchaser. Modern complete office equipment. Commission to responsible party with

SUNSET REALTY CO.,
607 H. W. Hellman Bldg. Main 6900.

FOR SALE—
$7500, NORTH SIDE.

New 5-room, Spanish type, with large living room, tile bath and sink, hardwood floors, interior artistic decorations; private rear yard view of mountains; built to order in the Hollywood. Hoy home. $2000 will handle.

Open Sunday.
871-48 or 3719-4. 7500 SUNSET BLVD.

FOR SALE—
HOLLYWOOD BUSINESS CORNER.

Opportunity to pick up one or two exceptionally good corners on Sunset Blvd., in the Hollywood business district. Size 100x150. Future improvements or quick speculative profits. Large southwest corner now partly leased, from $10,500 to $18,500. The rentals are sure winners. A. H. POTTER, exclusive agent, 5012 Hollywood Blvd. Phone Holly 1000.

FOR SALE—By owner, 75-foot south front building site, at northwest corner of the most desirable part of Hollywood; the very choice location for a high and dry, with the very finest view in all Hollywood, home to us View st. Price only $4000 cash. Owner is in town. If you are looking for a bargain for a private home site, see it at once. Owner, F. C. HOFFMAN, Chatsworth Park.

FOR SALE—HOME NEAR BUTE
One 4-room cottage, $2700, $500 cash.
4-room California bungalow, $3500, $1000 cash.
4-room, double GL fire, $5000, $1500 cash.
5 Vale Blvd. lots, $1000 each, $100 cash.
1 lot 45x130, $1000; 1 lot 50x130, $1000.
1 lot 45x80, $1000; 1 lot 50x125, $1000.
Call Main 4111, 1000; 1 lot 50x200, $1200.
STAR REALTY CO., 4718 Santa Mon. Blvd.

FOR SALE—SACRIFICE.
Owner going back East, reduced his beautiful Hollywood home $1000 to $7500; $2500 takes his equity, bal. can be paid $60 per month, inc. interest. Near both rail and yellow car lines. Opportunity fourth white.

W. H. LUTZ & CO.,
1040 Santa Monica Blvd., Holly 8002.

FOR SALE—
UNCONTRACTED; NORTH OF BOULEVARD

140x189	$12,500
80x189	8,500
100x145	10,000
80x140	4,500

FARGO REALTY CO., 2015 Whitley Ave. 577093.

FOR SALE—Hollywood way, double bungalow, four rooms and sleeping porch each side; ideal arrangement; oak floors throughout, dressing rooms, built-in dressers, etc.; surrounded; double garage. 1011 CORONADO TERRACE. Owner on premises. Phone 82086.

FOR SALE—Colonial style opportunity, north of Blvd., new five-room home, reception hall, dining room, fireplace, oak floors, two-room 14x20 large fireplace, studio windows, overlooking mountains and city. Terms. Phone owner on premises. 2133 N. CAHUENGA.

FOR SALE—
TWO-FAMILY FLAT BUILDING.

Five rooms each. Income $850 per mo. Located close to Hollywood Blvd. and Vine st. This is a bargain. Price $37,500.

M. L. GUILLAUAM & CO.,
6547 Hollywood Blvd. Phone 577446.

FOR RENT—SERVICE WITH A SMILE.
To buy, sell, rent, exchange, loan, build on
HOLLYWOOD PROPERTY.
—TAFT REALTY CO.—
"WE'VE BUILT OVER 1000 Taft Tones."
5731 Hollywood Blvd. 69045. Holly 7198.

FOR SALE—Santa Monica Blvd. frontage, 50x200, little more than cost stock from Western ave. to Gramercy. Price $4000, $400 cash. Guaranteed best buy on Santa Monica today. ask anyone. W. A. BUCHANAN, 5484 Santa Monica Blvd. 598515.

FOR SALE—$7500 buys a beautiful corner lot with all improvements in, situated in the Hollywood, to be our 22nd, 2 blocks from Hollywood and Vine, 1 block from Monroe st. OWNER, 825 N. Virgil ave. Phone 598696.

FOR SALE—Level 50-foot lot north of Boulevard, west of Cahuenga, beautiful view city and mountains, moderate restrictions. Price $2750; will finance building. PARGO REALTY CO., 2015 Whitley Ave. 577093.

FOR SALE—My new Italian home on fine corner lot, nr. to cars, schools and stores. 6 large rooms, tile bath and sink, special interior finish, $10,500, terms. Owner, 1740 Bellevue, bet. 3 and 4. 578870.

FOR SALE—Fine double frontage lot suitable for two double bungalows, close to sunset Blvd. and Gower; part cash, balance only $2500. Call 4320 SUNSET BLVD. Phone 597525.

FOR SALE—At a bargain; 6-room beautiful home, modern, attractive interiors, highly improved lot, desirable location; terms. Owner, GEO. C. PECKHAM, 1107 Hibernian Bldg. 62302.

TO LET—In Hollywood, $435 Fountain ave., 6-room home in small court; built-in features. Take children. Rent $52. Near Yellow car line on Western ave. No garage.

FOR SALE—Beautiful home, nearly new, 2-story, 8 rooms, mahogany finish, furnace heat. Lot 60x192, choice family orchard and flowers. 1287 FAIRFAX ave. West Hollywood. $14,000. Phone 579080.

FOR SALE—Modern 6-room bungalow, 3 bedrooms, nook. Good neighborhood, near cars, schools, Hollywood Blvd. Terms. Owner, D. A. REED, 1145 Orange Drive. Phone Holly 6773.

FOR SALE—6224 FOUNTAIN AVE., 5-room stucco bungalow, fine condition, good terms, $5000; $1700 cash, balance terms. Phone OWNER, 576053.

FOR EXCHANGE—New Approach touring for residence lot or equity in same; will consider other Hollywood property. Phone HOLLYWOOD 209.

TO LET—Furnished and unfurnished BUNGALOWS, FLATS & APARTMENTS.
Call Miss Dietz, 579085.

1217 HARTWELL ST. CO. 6718 Bolte Blvd.

FOR SALE—Owner moving must sacrifice 5-rm. cottage, gar., bearing fruit, shade, lawn, located No. 6 Blvd. nr. Beachwood. Cost $4500. $700 cash. HOLLY 6276.

TO LET—Hollywood, young married couple will share cozy 5-room flat with congenial couple or two girls. Reasonable rent. Near car. Garage. 1724½ N. BERENDO.

FOR SALE—My new bungalow lot 62x116, corner Ivanhoe and Rodney Drive, near Echoella. Will show by appointment. Price 1312

FOR SALE—$15,000, 8-room house, 3 bedrooms, 2 baths; lot 50x150; all improved. Cash preferred. 6012 YUCCA ST., Hollywood. By owner.

FOR SALE—By owner, 6-room modern bungalow; breakfast room; 7504 ORCHARD AVE., near Gardner Jct.

FOR SALE—West Hollywood unrestricted lot must be sold. For OWNER, 1421 Cardiff st. Phone 579-1.

FOR SALE—Attractive new stucco bungalow, large lot, shrubbery and fruit. Very best location. Terms. HOLLY 6856.

TO LET—Hollywood, 2356 CARLTON WAY. Beautifully furnished 6-room duplex bungalow, garage; $133 per mo.

TO LET—RENTALS, SALES, LOANS.
Call MRS. EPHLIN, Holly 2847.
6570 Holly. Rent 1 have my own car

FOR SALE—67 ft. Whitley Hts. lot, $2300. Terms cash, must be close estate. Phone owner, 4657 Holl. 5001

FOR SALE—By owner, new 5-room home, stucco, tile bath, and sink. 1001 N. ARGYLE PLACE.

FOR SALE—New 6-room modern bungalow, $7500 cash, wonderful buy. 1224 FOUNTAIN PLACE. $7500. Owner, 59016.

FOR SALE—5-room bungalow, stucco, tile, 6-per. 1121 ORANGE DRIVE.

FOR SALE—Business lot for $3,750, on car line; $15,000. PHONE 583-140.

FOR SALE—Holly and Vermont business lot, 200 ft. from new bank. $9000. 595474.

FOR SALE—New double stucco. Patio. Elite view. Income. 5054 LEMON GROVE.

HOLLYWOOD—
For Sale, Exchange, Wanted, To Let—

FOR SALE—
"SERVICE YOU RIGHT."

Hollywood 2287. 7042 Hollywood Blvd.

1—$6750. 7-room, 2-story house, 1 block from Sunset, near Vine.

2—$2300. Unrestricted lot above Fountain.

3—Make LOW OFFER on Gerona new stucco bungalow on Hinsley, near Highland Blvd.; must have listed at the low price of $18,500.

4—$11700. Hollywood building lot.

5—On Fairfax, near Sunset Blvd., choice corner; quick price, 7-room house. Will exchange. Now priced $15,000. Make offer.

6—$2350. Lot, owns the location. We think this a real bargain.

Holly 2287. COAST REALTY CO.,
7042 Hollywood Blvd.

TO LEASE—Will build apartments or flats in Hollywood in suit responsible lessee. Apply 1185 CENTRAL BLDG.

FOR SALE—Double bungalow, $7750. Hollywood district, near Western ave. Rent $100. Call HOLLY 6211.

GLENDALE—
For Sale, Exchange, Wanted, To Let.

FOR SALE—
MUST SELL THIS MONTH.

Beautiful Glendale foothill home consisting of large 6-room house, lawn, improvement fruit trees and shrubbery, private court. 2 acres of ground. Overlooking all Glendale. Can sell for $8500 this week. $4,000 cash first payment, balance terms.

INCOME PROPERTY.

7-unit, 4-room each, modern stucco bungalow court, right in Glendale business center. Lot 100x150 to 20-ft. alley. This is a good investment. Can remove 2 front bungalows and build 100-ft. business block on said property. $20,000 will handle. Investigate this.

HARRY M. MILLER, 114 E. Dbwy.

FOR SALE—Small payment, balance rent, will buy 5-room bungalow, hardwood floors, built-in buffet, breakfast nook, linoleum in kitchen and bath, linen closet. Cor. 142 10th. Recent improvements. Fenced, lawn, shrubs, flowers. Your terms offered and car $2900, terms. Make it income by building 2 houses. Plenty space. OWNER, 470 W. Dorchester.

FOR EXCHANGE—Forced to dispose of equity in our lot in the most beautiful res. district in Glendale. Will take a diamond in trade. OWNER. Address L. box 428, TIMES BRANCH.

FOR SALE—Exceptionally fine corner on North Central, 150x200 feet to alley. Close to school, stores and car line. Ideal site for 8-unit flats. H. JONES, Owner, 1015 Story Bldg. 13818.

FOR EXCHANGE—Large lot, in high, beautiful loc. of Glendale; will trade for small bungalow and bonded; I am forced to sell. OWNER, Address L. box 428, TIMES OFFICE.

FOR SALE—
5-room bungalow, fine soil, close to car; beautiful corner, fine shrubs, evergreens, etc. Price $3,250. Terms. Owner, 624 WEST LEXINGTON ST.

PASADENA—
For Sale, Exchange, Wanted, To Let.

FOR SALE—
SUPERB SUBURBAN HOMESITE.

Commanding view of beautiful Arroyo Seco, edge Flintridge, overlooking Devil's Gate dam. $17.50; World $20,000. See W. JONES CO., 1015 Story Bldg. 13751.

FOR SALE—Artist's home, St. Pasadena, 2 large airy rooms, breakfast nook, fireplace, fireplace, wall fountain, beautiful grounds. PHONE 33413.

HUNTINGTON PARK.
For Sale, Exchange, Wanted, To Let.

FOR SALE—HUNTINGTON
AND WALNUT PARK.

Business or residential vacant property in the two growing suburbs of this city. Also desirable acreage of 5 close-in suburban car barn listings and take advantage of our ten years' experience here.

H. B. LOVE,
121 S. Pacific Blvd., Huntington Park.
Phone 291056.

FOR SALE—Level lot, 50x150, Boyle Heights near 5-rm. house with 2 bedrms, lots of built-in features, comp. with screens and shades, ready to move in. Lot 50x150 to alley. Only $1,500, terms. Inf. $40 a mo. But this today. HINTON REALTY CO., Realtors, 104 S. Pacific Blvd., Huntington Park. 2908.

FOR SALE—$2800. 4 MODELS.
$300 DOWN, $40 MONTHLY.

Calif. bungalow, 2 bedrooms, gas, electricity, water, sink and toilet; must leave; 4-room California bungalow, 2 bedrooms, 2 lines. Call 292406 or see L. B. CROSMAN, 202 N. Pac. Blvd., H. P.

FOR SALE—A RARE BARGAIN.
Beautiful 5-room bungalow, large, modern to the minute, transit home. Tiled fireplace and walnut trees. In Walnut Park. Balance monthly payments like rent. This is a beautiful place and must be seen to be appreciated. WHITTLE, McDONALD & WHEELER, 146 S. Pacific Blvd., Huntington Pk. P. 51854.

FOR SALE—$2800.
4-room modern California bungalow 2 bedrooms, all improvements on 40-foot lot; bedrooms, all improvements, all furnished for $2850. $1450 will handle. Pay $15 and int. See M. CANDEE, 227 S. Pacific Blvd., Huntington Park.

FOR SALE—Double bungalow, 4 rooms each, garage, just completed; has good income; close to car line. $2900 down, bal. easy terms. M. OCHKOFF, 250 N. Pacific Blvd., Huntington Park.

FOR SALE—$3500.
New modern house with garage on 50x200, one of the best locations in city. 6 rooms, kitchen, bath and bedroom. 592 PACIFIC BLVD., So. 2762.

FOR SALE—Business Block, 2 store, tile lined living rooms on 2 floors. Part 7% 6 years $25,000 at long rent. For quick sale priced $17,500, only $2500 down. So. 5260-W, 116 S. PACIFIC BLVD.

FOR SALE—"MISSION VALLEY" REALTY CO. CLOSE LISTING OF
orange groves, residences in Huntington Park, Bell, Downey and Florence. General insurance. 6250 Pacific Blvd., Huntington Park.

FOR SALE—3 lots 57x150, $1500 each, ½ cash, balance 1 and 2 years.
F. H. DOLAN,
228 S. Pacific Blvd. Phone 291822.

FOR SALE—Lot in shape you the complete home in Huntington and Walnut Park real estate. 1736 CLIFFORD, 1736 Pacific Blvd. Phone 290235.

WANTED—Listings for sale, quick. We handle anything. OCHAKOFF, 250 N. Pacific Blvd.

EAGLE ROCK.
For Sale, Exchange, Wanted, To Let.

FOR SALE—Modern home, finest of plumbing upstairs and down, beautifully finished, inlaid floors, servants' quarters, 30 acres, half in hills, half level; 3 blocks to yellow car; worth $80,000; priced at $45,000; $20,000 cash. CHARLES S. GUTHRIE, 1030½ S. Brand, Glendale 1640, Glendale 2.

FOR SALE—At sacrifice, business CORNER, lot 50x140, wonderful location on Central Ave., $2000, $1000 cash. Also splendid residence lot on N. Chapman, $1500, $500 down. OHLIGAN & JONES, 528 E. Colo.

FOR SALE—Beautiful ½ acre, on high ground, overlooking valley between Eagle Rock and Glendale; garage and improvements. Easy terms. Owner, GAR. 2115.

FOR SALE—8-room bungalow, just completed on good lot; well located. $3500 cash, balance like rent.
NELSON, 812 E. Colo. blvd. WOODHOUSE.

FOR SALE—BY OWNER, 4-rm. Cal. house. Half block good school, stores, and car. $1475, cash. Sunday, 1527 ANSAN WAY, Garvanza, Buena Vista Terrace car.

FOR SALE—Wonderful new 5-rm. bungalow, 2 bedrms, bkfst. room, pergola, garage, drive. Worth every cent of $4750, only $1500 cash. Inq. 746 E. COLORADO BLVD

FOR SALE—New 5-room colonial bungalow, just completed, corner lot, 50x150. Must be seen to be appreciated. 154 N. CENTRAL AVE. Eagle Rock. Garvanza 1055.

FOR SALE — Best business bargain Colo. Blvd. 30x170; $2100. Residence lots $700, strictly bargains. Terms. 214 S. Central. Gar. 2624 or Gar. 2416. MR. WARREN.

CITY LOTS and Lands for Sale.

FOR SALE—

Closing Sale Bargains.

RESTRICTED RICHMOND HILL LOTS.
Beverly Blvd. frontage, only
$67 per ft., 80 ft. deep, S.E. cor. Catalina

Catalina north of First, $80 per ft., 150 ft. deep.

WOOD & BRENT,
126 W. Third st. Phone 66188.

FOR SALE—
By owner investment and profit go one
F. H. Dolan's Vermont Heights, located on Vermont ave. and one block north of Manchester Vermont and Manchester business frontage and fine home sites. All lots full size and fully improved with cement walks and curbs, sewers, gas, etc. Right at the Hub of the Southwest, on high ground. $100 cash and $15 per month. Take Hoover car on Main st., cut at 84th Pl. and Vermont to tract office. Lots sold only from the office.

F. H. DOLAN,
Owner and Subdivider

FOR SALE—
LOTS OF LOTS.

Unrestricted lots near State University, 50x150, $875 to $2250. Lots 60x160 from $2750 to $5500. Also two cracking good unrestricted corner, well located, 115x170, $1850; 50x150, $2750. CARL COFFMAN REALTY CO., 4860 Melrose Ave. Take Hollstrope Drive car line west to Kenmore Ave.

FOR SALE—Choice lot; apt., flat; $8350; Exposition Park, nr. Figueroa. VER. 5853.

FOR SALE—74th and Normandie, Y. MALINOFF. Week days, 2920078, evenings.

CITY LOTS and Lands for Sale.

FOR SALE—

If you are really seeking an opportunity to invest in the most desirable homesites in one you've often thought about—you must lose no time in coming to

WILSHIRE BOULEVARD HEIGHTS

"Wilshire's Highest Viewpoint."
The location is ideal—high and dry in the calmest weather. The view is unsurpassed—magnificent and valuable—it can't ever be obstructed. It's just the spot where you've always wanted to buy, but never thought you could afford.

Our opportunity to purchase through bank liquidation can be your opportunity to own that IDEAL HOME. There are only 45 more home sites left. And the first purchasers are adding to their holdings. This is the best proof we can offer you that you will be the loser if you don't investigate quickly.

You can purchase your home site in this beautiful location at less than acreage price—a $2,000 frontage for $1,650; an $8,000 corner for $6,000. Many terms to choose of construction, many plans contemplated. Reasonable terms, 2 per cent off for all cash. Liberal building discount.

DRIVE OUT TODAY—WHERE WILSHIRE MEETS CAHUENGA.

Tract office Ninth and Cahuenga.
HOWARD A. SUTTERMAIER, Agents.
517 Hollingsworth Bldg.
Phone for free auto, 13007 or Wilshire 1902.

FOR SALE—
"BUY LOS ANGELES"
HIGHLY IMPROVED.
RESIDENCE LOTS
In the best section of
"LOS ANGELES Highlands of the Southwest."
AS LOW AS $1100.
$100 DOWN, $15 MONTHLY.
GO OUT TODAY. BRING A DEPOSIT.

TO GET THERE.
BY STREET CAR—Take Grand ave.-Moss Drive car or Hawthorne car to 54th st. and Moss Drive.

BY AUTO—To tract office at Hauser and Moss Drive, or 54th st. and Moss Drive.

ANGELES MESA LAND CO.,
W. F. JEFFRIES, President,
612-18 PANTAGES THEATRE BLDG.
SEVENTH AND HILL STS.
PHONES 66015 AND 11264.

FOR SALE— $275 $275 $275

ASBURY TRACT LOTS ARE ALL LEVEL, LOCATED JUST NORTH OF ELYSIAN PARK IN THE PICTURESQUE HILL DISTRICT OVERLOOKING FREE FROM THE FOGS; ONLY 15 MINUTES FROM THE BUSINESS CENTER BY ST. CAR. RIGHT ON CAR LINE. ONE BLK. FROM BOULEVARD, 2 BLKS. FROM GOOD SCHOOL; IMPROVED STR., GAS, ELECTRICITY, WATER AND SEWER ON TRACT. $12.50 PER MONTH. $250 WILL BUY THE LUMBER FOR A 4-R. BUNGALOW ON ANY OF THESE LOTS FOR $275, OR YOU MAY ERECT A TENTORIAT HOME ON THE REAR OF THE LOT. THIS IS AN UNEQUALED OPPORTUNITY FOR GETTING INTO YOUR OWN HOME, WITH A SMALL INVESTMENT. WITHOUT GOING FROM 8 TO 12 MILES OUT. TAKE EAGLE ROCK CITY CAR, GET OFF AT ELM ST., OR DRIVE OUT SAN FERNANDO ROAD TO ELM ST., THEN 1 BLK. N. R. R. MURPHY, AGT.

FOR SALE—

FORECLOSURE SALE.

$21,000.

RIGHT AT WESTLAKE PARK.

LARGE CORNER,

130x180.

ONLY HALF ITS ACTUAL WORTH.

FINE HOTEL OR APT. SITE.

CALL MR. KELLS.

KELLS & GRANT,
REALTORS. WIL. 165.
WILSHIRE BLVD. AT WESTERN AVE.

FOR SALE—

SEE OUR LOTS.

WILSHIRE AND HOLLYWOOD.
Including Western ave. For sale, exchange, rentals, lease and residence acres. Priced right. Terms. Don't buy elsewhere until you see us.
The Western Ave car to our office.
Holly 4697. THE MOBARRT CO.,
Holly 4699. 640 N. WESTERN AVE.

FOR SALE—

ATTENTION
One-half block from WESTERN AVE and SANTA MONICA BLVD.
25x75, on 20-ft. paved court.
$2500 cash.
Suitable for doctors, dentists, etc.
PHONE 589019.

FOR SALE—
UNRESTRICTED WILSHIRE LOT, ONLY $2250.
Unrestricted for double bungalows or duplexes. 50x140. See Mr. Reed.
C. C. ALBRIGHT CO.,
232 N. Western ave. 589319. Holly 628.

FOR SALE— $4750.
50x162. UNRESTRICTED.
East front, on Hobart. The only lot left between 10th and Washington. This price is for a few days only. 2047 W. WASHINGTON.

FOR SALE— —$425.
VIEW LOTS.
50x150 each. 10% down, $10 per mo. GALAXIE CO., 12 Bronto Ave. and Huntington Dr., Lin. 1142.

FOR SALE— —BARGAIN.
$2850. 60X150, ON PLYMOUTH, NEAR 9TH. RESTRICTED RESIDENCE LOT SITE. CALL PICO 1534, CARLIN G. SMITH.

FOR SALE—$2500; an ideal 50-foot lot. High ground, near Washington. All improvements and taxes for 1922 are paid; SHEPPARD-SMITH CO., 2015 W. Washington, near Hobart.

FOR SALE—WILSHIRE DISTRICT. Fine corner lot 50x135, $1700; inside lot, 60x135, $2000. Also two lots near Temple and Hoover at $900 each. SHOLEM & GENUTT, 624 N. WESTERN AVE.

FOR SALE—
Unrestricted lot—80x135.
Southwest cor. 27th st. and Cimarron. Must sell, will accept any reasonable offer. 2000 feet off Washington. Call owner, 271713 today.

FOR SALE—
HIGHLAND PARK COURT SITE.
100x200 ft., fronting two streets, A-1 location. A snap for someone for quick action. Call 220 W. AVE. 58. Gar. 1305.

FOR SALE— —SNAP.
A shady 40-ft. level lot, close in S.W. all improvements; cash or terms. OWNER, 51589.

FOR SALE—Bargain in flat or double bungalow site near Sunset Blvd. Price only $1900. Call 1086 N. VERMONT AVE. Phone 594196.

FOR SALE—Bargain in bungalow lot. Only $900. Also one at $400. One block to Sunset Blvd. Call 4320 SUNSET BLVD. Phone 598525.

FOR SALE—Lot 60x150, Manhattan north of Wilshire blvd. Wil. 4473.

FOR SALE—Windsor blvd., ½ block north of Pico, 50x171, $2500. WIL. 4473.

CITY LOTS and Lands for Sale.

FOR SALE—

NOW IS THE
TIME TO VISIT SUBDIVISIONS.
NO WATER OR
WESTERN AVENUE GARDENS.

FINEST SOIL, ESPECIALLY ADAPTED FOR GARDENING AND CHICKEN RAISING. WATER, GAS AND ELECTRICITY AVAILABLE. 1-4 and ½ ACRES. LOTS AS LOW AS $350, $25 DOWN AND $10 PER MONTH. MEET OUR FREE AUTO AT MANCHESTER AND VERMONT AVES., OR DRIVE SOUTH FROM MANCHESTER ON WESTERN AVE. TO TRACT OFFICE. OR TAKE LEAVES UNION OIL BLDG. 10 AND 2 EVERY DAY, INCLUDING SUNDAY.

WESLEY ROBERTS COMPANY,
607 UNION OIL BLDG.
BROADWAY 772.

FOR SALE—
EXPOSITION PARK Subdivision ½ Sold.

This unrestricted subdivision of 25 lots on Santa Barbara ave., belonging to Figueroa, running west, is over half sold, only 13 lots left out of 25.
71x170. $8400. 92½x173. $9750.
97x208. $8250.
Wonderful court or duplex site, 1-3 down and 1-3 in 1 and 2 years.

FIGUEROA AND SANTA BARBARA CORNER, 186x150.
FOR STORES, MARKETS, GARAGE OR AUTO DISPLAY.
186 feet on Figueroa; less than $300 per front foot. We consider this one of the best Southwest business corners. See Mr. March on the tract. W.W. cor. Figueroa and Santa Barbara.

FRANK MELINE COMPANY,
Wilshire Blvd. at Vermont. 9 Offices
Realtors. Builders. Insurators.
Tel. Wil. 1464.

FOR SALE—

OCCIDENTAL COLLEGE DISTRICT.

5-cent Car Fare.

Fine lots and quarter acres. Small payment down, balance like rent. Small money for sale under same terms. We are also handling a new subdivision. Come out and see what it is.

Take Maple Bank City car on Broadway to Avenue 52, or Taft car on Spring to 5000 Taft Blvd.

WESLEY ROBERTS COMPANY.
607 Union Oil Bldg. Broy. 772.

FOR SALE—

TEMPLE AND MAIN ST.

CLOSING SALE TODAY.

LOTS $799 UP, 1% MONTHLY.

Dry beautiful lots, close in, near schools, 5c car. All modern conveniences. 10 to 15 MINUTES DOWNTOWN. Reasonable restrictions. TEMPORARY HOMES PERMITTED. Fastest building district near Figueroa ave. Hurry if you get one today.

RATTERREE INVESTMENT CO.,
Owners and Sellers.
204 Black Bldg., or
72nd and MAIN, TODAY.

FOR SALE—

ATTENTION!

BUILDERS AND CONTRACTORS!

2 good, A-1 bungalow LOTS for $2300 cash. In good district, north of Westlake Park. Act fast! We are flying to our books, says Hammond. Go today. Go first west of Westlake Park, then north on Rampart to Council, then east on Council 3 short blocks to Parkview. Sign S.W. corner Parkview and Council. Sign on lots, 110x110. GUARANTEE THIS TO BE YOUR FINAL LOT. Don't miss this. Go today.

WATTS HAMMOND,
2715 W. Pico st. West 1040.
74286.

FOR SALE— —PICO CORNER.
Right in the center of the new business district, on Pico, near Alvarado and Shaw Blvd. Property in this district is advancing rapidly. Over $50,000 worth of this fine frontage has been sold during the past few days. The size of this corner is 114x145. Priced for a few days at $15,000. A chance to make $5000 in 60 days.
H.H. ELLSWORTH,
With MORGAN A CO.,
COR. PICO & WILTON.
WEST 5401—PHONE—WEST 5401.

FOR SALE—
One of the HIGHEST CLASS LOTS for FLATS OR APARTMENTS in city. Westlake between Pico and Alvarado, on Rockne street. Level, paved all-around lot. DISTRICT UNSURPASSED; this lot must be sold for cash; price $6500.
MARTIN & NIEMEYER,
Phone West 1624. 2106 W. Pico.

FOR SALE—
Fine business lot on Slauson, 48x130, $2000; best buy for street; terms. R. H. SPALDING, 5115 S. Western ave. Vermont 4927. Evenings Vermont 6481.

FOR SALE—Fine BLAISDELL AVE. CORNER, 56x150, $5200, cheapest corner on Slauson in this district.
R. H. SPALDING, 5115 S. Western ave. Vermont 4927. Evenings Vermont 6481.

FOR SALE— 100x128, with Alley.

2 first-class lots for bungalow court or flats, corner Hallidale and 30th, on car line, $4500, terms. J. A. TODD, Owner, Ver. 2062.

FOR SALE— —SNAP.
$1700, 50X130, ON OCCIDENTAL BLVD. NEAR SUNSET, BEAUTIFUL DOUBLE BUNGALOW LOT. CALL PICO 1534, CARLIN G. SMITH.

DOUBLE SNAP, ONLY $2400.
DOUBLE BUNGALOW OR DUPLEX LOT lot, W. Washington and W. Adams, on high grade car line, paving. Won't last long. CALL OWNER, West 5173.

FOR SALE— —EXCEPTIONAL.
$7300, 100x198, ON LUCAS BETWEEN 9TH AND WILSHIRE. DANDY APARTMENT-HOUSE OR FLAT SITE. CALL PICO 1534, CARLIN G. SMITH.

FOR SALE—DON'T WAIT.
Let Saturday night or SUNDAY TO TELEPHONE WILLIS, SUNDAY AM. TO THE TIMES. DO IT FRIDAY OR EARLY SATURDAY; $ P.M. IS CLOSING HOUR FOR ALL CLASSIFICATIONS. PICO 7600.

FOR SALE— —BARGAIN.
$9000, 50X184, UNION AVE., NEAR 6TH. UNRESTRICTED COURT OR APARTMENT HOUSE SITE. CALL PICO 1534, CARLIN G. SMITH.

FOR SALE— —SNAP.
$4250, 50X150, PARKVIEW NEAR 8TH, APARTMENT-HOUSE OR COURT, BUNGALOW SITE. CALL PICO 1534, CARLIN G. SMITH.

FOR SALE—BUNGALOW COURT SITE, 92x135, in best part of southwest; $4200, $2000 cash.
MRS. M. G. DE SILVA, 1850 W. Vernon. 790732

FOR SALE—Forced to sell corner for double bungalow; only $650 cash, bal. $15 per mo. Near 54th and Denker, MR. WALLING, 5400 S. Western Ave.

FOR SALE—
Lot, 50x140, south side of 17th Place, eighth lot west of Rimpau. Price $750. COL. GRAYSON, 13565.

FOR SALE—8TH ST. NEAR VERMONT.
Think of this speculative opportunity. $4800. $1000 cash, balance in 3 years, call 1582.

FOR SALE—Choice residence lot on Van Ness ave., one block from car line, one block north Vernon. For quick sale $1400 OWNER, 269373.

FOR SALE—Choice residence lot on Larch street blvd., 60x142, cor. high ground, no floods. Terms if necessary. Phone HOLLY 2843.

FOR SALE—A FINE BUILDING LOT in Palms, Cal., on 4th st., adjoining bank. Also lot on 81st st. and Hoover. Price and terms right. OWNER, 26101.

FOR SALE—Lot on Western ave. 40th. Bargain. $4600, easy terms; or will take light sedan. 70859.
W. J. THOMPSON, 1662 Santa Barbara.

FOR SALE—Lot on Boylston st., near Temple. Will sacrifice 33⅓% of price paid to realize quick cash. This is a real bargain. Address L. box 262, TIMES BRANCH.

FOR SALE—Lot 42x130, fruit trees, lawn and fence. $1000, terms. 105 HOPE ST., Walnut Park.

FOR SALE—Cheapest lot near Westlake Park; Burlington; near 5th st.; 50x181 to 16-ft. alley. Price $4000. PHONE 576658.

FOR SALE—Buy a lot on Palm Terrace tract and not worry about floods. Price $1250 and up. Phone 61438 Sat.

FOR SALE—HOLLYWOOD LOT, $1750; terms. Call MILLS, Holly 7096, evenings Holly 2028. 115 N. Western.

FOR SALE—Under value for quick sale; choice restricted lot on Broadway ave., 250 feet off Washington. Call owner, 271713.

FOR SALE—Cheap lot, Exposition blvd. close to Western. Ph. 50 S18-W, or see owner, 2411 STANFORD AVE.

FOR SALE—Well located lot close in, near sunset blvd. Price $1700. BEN WHITE, 204 Bryson Bldg.

FOR SALE—82x220, 69x210, Norton Ave., just north of Pico. Call 1211 PACIFIC MUTUAL BLDG.

FOR SALE—Corner, on Santa Monica, near Vermont, 40x132. Can convince you this is good buy. 1112 N. VERMONT. 598543.

FOR SALE—2 lots on FIGUEROA, $7500, terms $7500; terms. SOUTH HAVE IN-COME. 5509 S. FIGUEROA. 288084.

FOR SALE—sacrifice lot, 50x180, Glassell Park, 579982, evenings.

FOR SALE—A lot by owner; reasonable terms. 6825 FOUNTAIN AVE.

FOR SALE—4th ave., N. of Pico, 60x147, for 5ale. Wil. 4474.

INCOME Property for Sale.

FOR SALE—

INCOME PROPERTY.
WEST SIDE
ON WESTERN AVENUE.

Annual Income $8500.

$5000 or more cash as may suit purchaser. Remainder can be paid from net income from rents if desired.

Will sell for three-fourths actual cash value. Property certain to increase in value rapidly.

New two-story cement plaster flat building, having four apartments of four rooms each, besides screened porches. Strictly modern, including tile baths and kitchens. Hardwood floors throughout. Tastefully decorated.

Lot 200 feet deep with four garages and nearly new house on rear end of lot.

Most neighborhood, only one block from two lines of cars. Los Angeles' greatest bargain in income property.

S. M. COOPER,
310 Merritt Bldg., Eighth and Broadway.
10317—Bdwy. 379.

FOR SALE—
Brand new 4-family flat, 8 rooms each, stucco construction; all rooms unusually large and handsome. Interior partitions of mahogany. Like finished two-thousand-dollar mansion; each apartment sufficiently attractive to rent to highest tenants prior to completion. Location especially fine, convenient to either cars or lines. Income over 15% gross asked. Owner will sacrifice for quick sale. Act quickly if you want an exceptionally choice and finely located flat building at a sacrifice. Address V. box 168, TIMES OFFICE.

FOR SALE—
$45,000. $25,000.

INCOME
$9000

We can deliver a fine improved corner on Washington st. West of Western avenue. If you are looking for a real investment, see Mr. Hunsucker.

W. I. HOLLINGSWORTH & CO.
1017 Hollingsworth Bldg. MAIN 9788.
Hollingsworth Bldg., 6th & Hill.

FOR SALE—
10-ROOM, ELEGANTLY FURNISHED HOUSE.

WEST ADAMS DIST. All hardwood floors, two baths. Income now $140 per mo. and can be increased to $175 per mo. Lease of 3 years. Price $27,000, terms. Owner, 2712 S. VERMONT. Tel. West 7259.

FOR SALE—
Brick garage on 6th st., 50 ft. front, 2 blocks from Broadway. Leased for $75 per month per month. Bank loan $12,000. Price $20,000; will consider reasonable offer. Terms to responsible party.
ERNEST H. BERRY & CO.,
Realtors, 1st Nat. Bank Bldg.

FOR SALE—FLAT AND BUNGALOW.
Located in the West Adams district, close to Vermont ave. Price $27,000, terms. Owner, 2712 S. VERMONT. Tel. West 7259.

FOR SALE—
Sacrifice, 4-room bungalow court, 2 units each side, 1 unit in rear, 7 units in all, close in, on car line. Price $4,000, $1,000 cash, balance $40 per month. Owner, 1740 Bellevue, bet. 3 and 4. 578870.

FOR SALE—
Fine 4-room flats, furnished, near heart of shopping center, 7 rooms now bringing $780 monthly. Owner leaving, a gift at $18,000, terms. Exclusive. Can be had about monthly payments. E. L. THOMAS, 2031 W. 7th st. Wil. 4973.

FOR SALE—My modern duplex flat, 3 rooms each, lower flat, fine home and income, double garage. Must be seen to be appreciated. Reduced from $15,000 to $14,000

GOVERNMENT LANDS.

FIDELITY FARM LAND—
Among tracts, ... Ave. Ex. 1, Box 1...

REAL ESTATE.

OIL PROPERTY—Wanted.

I HAVE valuable ... buyer ... Box ...
WANTED—Oil ... Box ...
TO BUY—Oil ... Box ...
WANTED—Oil ... Box ...
WANTED—Oil ... Box ...
WANTED

THE WEATHER
[Official Report]

LOCAL OFFICE, U. S. WEATHER BUREAU, Los Angeles, Jan. 6.—[Reported by H. R. Mercer, Meteorologist.] At 5 o'clock a.m. the barometer registered 30.00; at 5 p.m., 29.88. Thermometer for the corresponding hours showed 48 deg. and 54 deg. Relative humidity, 5 a.m., 55 per cent; 5 p.m., 72 per cent. Wind, 5 a.m., northeast, velocity 6 miles; 5 p.m., southeast, velocity 6 miles. Temperatures, highest, 60 deg.; lowest, 45 deg. Rainfall for season, 19.03 inches; last season to date, 2.96 inches. Barometer reduced to sea level.

WEATHER CONDITIONS.—Rain fell yesterday over the Middle and North Pacific Coast, but fair weather prevailed generally in other sections of the country. It was colder generally morning in the Ohio and Upper Mississippi valleys, the lake region and the Middle Atlantic states, but the temperature rose a little in the Dakotas and Eastern Montana. In Southern California coast is partly cloudy weather prevailed Thursday and it was clear at all stations yesterday morning, with frost at a few points. Practical weather is expected to prevail in this vicinity today, with occasional rain.

SUN, MOON AND TIDES.—Los Angeles, January 7: Sun rises 7:00 a.m., sets 4:50 p.m. Moon rises 12:22 p.m., sets 12:55 a.m. Los Angeles Harbor, January 7: High tides, 4:29 a.m. and 5:15 p.m.; low tides, 11:55 a.m. and 10:39 p.m.

ORCHARD REPORTS.—Minimum and maximum temperatures at the stations reported yesterday to the Los Angeles office of the U. S. Weather Bureau, were as follows:

Stations—	Max.	Min.
Fontis	60	32
Cabrillo	70	36
Corona	62	34
El Toro	64	32
Glendale	62	34
Los Angeles Harbor	57	47
Mt. Wilson	49	32
Newport Harbor	60	44
Pasadena	62	36
Pomona	62	34
Redlands	64	32
Riverside	62	34
Santa Barbara	62	36
San Bernardino	62	34
Santa Ana	61	32
San Fernando	58	30

LOCAL FORECAST.

For Los Angeles and vicinity: Occasional rain Saturday; moderate southwesterly winds.

STATE FORECAST.

SAN FRANCISCO, Jan. 6.—Weather forecast: San Francisco, Oakland and vicinity: Probably fair Saturday; moderate to fresh northerly winds. Southern California: Occasional rain Saturday; moderate southwesterly winds.

Sacramento and Santa Clara valleys: Fair Saturday; moderate northerly winds.

San Joaquin Valley: Probably rain Saturday; moderate winds, mostly northerly.

ARIZONA FORECAST.

PHOENIX (Ariz.) Jan. 6.—Forecast for Arizona: Unsettled Saturday, probably fair Sunday; not much change in temperature.

COLORADO RIVER.

YUMA (Ariz.) Jan. 6.—[Exclusive Dispatch from the U. S. Reclamation Service.] Gauge height Colorado River, 22.5 feet. Discharge, Friday, 46,800 cubic feet.

TEMPERATURES

	Max.	Min.		Max.	Min.
Abilene	54		Oklahoma	48	20
Boise	38	24	Phoenix	62	34
Boston	42	34	Pittsburg	36	24
Buffalo	32		Portland, Or.	42	34
Chicago	34	10	Rapid City	34	4
Denver	34	12	Salt Lake	40	32
Des Moines	32	6	San Antonio	54	40
Dodge City	42	16	Seattle	40	36
Eureka	44	42	St. Louis	34	20
Flagstaff	42	18	Shreveport		
Fresno	41	33	St. Paul	10	-12
Galveston	48	46	Sacramento	44	42
Havre	22	8	Salt Lake City	40	32
Helena	30	16	San Diego	54	46
Huron	10	-10	San Francisco	52	44
Independence	54	32	Santa Fe	46	20
Kansas City	38	16	Spokane	34	26
Knoxville	54	32	Tampa	74	60
Los Angeles	60	45	Tonopah	36	24
Memphis	42	30	Tucson	62	40
Modena	34	12	Valentine	30	4
Medicine	74	42	Wheatmore	28	14
New Orleans	78	52	Winnipeg	8	-10
New York	42	36	Yuma	60	46
North Head	42	38			

WHAT'S DOING TODAY.

Victory Post, American Legion, dance at clubrooms, 327½ South Hill street, tonight.

Circus and bazaar, Masonic and Western avenues, benefit Children's Home Society.

City Club, Chapman Building, Eighth and Broadway, Discussion on "Farm Bureau Plans to Salvage Garbage Dump Scrap."

Bartlett-Logan Post, No. 6, G.A.R., and Woman's Relief Corps will hold joint installation of officers tonight at Patriotic Hall, 1816 South Figueroa street.

Southern California district conference of State Real Estate Association.

Idaho Society, monthly reunion, program and dancing tonight, Clara Bartch Hall, 1805½ South Main street.

City Employees' Benevolent and Protective Association, mass meeting tonight, Moose Hall, Los Angeles Harbor.

Regular monthly Quoth luncheon, 1 p.m., at Tuttell's, 823 West seventh street. All former students and alumni invited.

Los Angeles Chapter, No. 9, Disabled American Veterans of the World War, meets at Music Arts Hall, 332 South Hill street, 2 p.m. Installation of officers.

Berth Society League meets at 932 Brack Shops, 8 p.m. J. F. Armstrong and W. Freeman will give the program.

Belmont Temple, No. 83, Pythian Sisters, dance, 239 South Hill street, 8 p.m.

THEATERS AND AMUSEMENTS.

California, Main at Eighth—"Theodora." (Motion picture.)

Miller's, Main near Ninth—"The Lost Trail." (Motion picture.)

Alhambra, Hill, between Seventh and Eighth—"Queen of Sheba." (Motion picture.)

Cheno's Hippodrome, 838 South Broadway—Herbert Hamilton in "Love's Penalty." (Motion picture.)

Superba, Broadway, between Fifth and Sixth—Herbert Rawlinson in "Cheated Hearts." (Motion picture.)

Orpheum, 339 South Broadway—Vaude.

Morosco, 744 South Broadway — "A Prince There Was." (Play.)

Majestic, 845 South Broadway—"The Bottom Dog." (Play.)

Rialto, Main at Fifth—High Jinks Revue, with Al and Lole Bridge. (Musical comedy.)

Hippodrome, 329 South Main—Pictures and Vaude.

Cinema, Grand at Seventh—Jackie Coogan in "My Boy." (Motion picture.)

Lyon's State, Broadway and Seventh—Viola Dana in "Dark Rose of Yiliaire." (Motion picture.)

Pantages, Fourth at Hill—Vaudeville.

Columbia, Main, between Fifth and Sixth—Wallace Reid and Wallace Reid in "Forever." (Motion picture.)

Tally's Broadway, 833 South Broadway—Gladys Walton in "Playing With Fire." (Motion picture.)

Mission, Broadway at Ninth—Mabel Normand in "Molly O." (Motion picture.)

Strand, Broadway at Ninth—Wallace Reid in "Forever." (Motion picture.)

Tally's Broadway, 833 South Broadway—Gladys Walton in "Playing With Fire." (Motion picture.)

Mission, Broadway at Ninth—Mabel Normand in "Molly O." (Motion picture.)

Hollywood Auditorium, Fifth and Olive—Clarkovsky Trio, afternoon; sixth Symphony concert, 8:15 p.m.

THE CITY
AND ENVIRONS.

To Install Officers.

Bartlett-Logan Post No. 6, Grand Army of the Republic, and Woman's Relief Corps No. 7, will hold a joint installation of officers tonight at Patriotic Hall, 1816 South Figueroa street.

Will Meet at Harbor.

The City Employees' Benevolent and Protective Association will hold a mass meeting this evening at Moose Hall, Los Angeles Harbor, to secure closer co-operation between the city employees in the harbor district and those engaged in other parts of Los Angeles. The city employees will gather at 6:30 p.m. at the Pacific Electric station at Sixth and Main streets and go to the harbor in a special car provided by President Robert Hale.

ASK SHIP SUBSIDY, POSTAL SUBVENTION.

[BY A. P. NIGHT WIRE.]

WASHINGTON, Jan. 6.—A definite "per ton" subsidy and a special postal subvention for fast passenger ships were recommended to the Shipping Board today by the American Merchant Marine joint committee as methods of giving direct government aid to American shipowners.

BUSINESS BREVITIES.
[Advertising]

The Times Branch Office, 619 South Spring street. Advertisements and subscriptions taken. Telephones Pico 700, 10891.

Diamond loans. Kusel, Stimson Bg.

Sallie's Suggestions for Sunday.

BREAKFAST.
BAKED APPLES
CEREAL
COFFMAN'S VIRGINIA PLANTATION ALL-PORK SAUSAGES
BEAR BREAD TOAST
McDONALD'S HOT CHOCOLATE

DINNER.
CREAM OF ASPARAGUS SOUP
ROAST LEG OF LAMB—YOUNG'S
ESCALLOPED POTATOES MINT SAUCE GREEN PEAS
BEAR BREAD
ARTICHOKE SALAD WITH JEVNE'S MAYONNAISE
GLACIERS—HUGHES
CARAMEL CAKE—THE ELITE
BLACK COFFEE—JEVNE'S

SUPPER.
VIGNOLO'S RAVIOLIS
MUSHROOM SALAD WITH JEVNE'S MAYONNAISE
CUCUMBER SANDWICHES MADE WITH BEAR BREAD
L. A. COTTAGE CHEESE BALLS GUAVA JELLY
ORANGE SHERBERT—HUGHES
FRENCH PASTRY—THE ELITE
TEA

THE SLEEPY-TIME MEAL.
TWO SWEET BRANNIES
L. A. MILK

No need for you to ask to be "carried back to old Virginia" that you may taste once more those specially cured plantation hams and also pork sausage such as many of us knew so long ago in those happy days when we were children down south. The Virginia Products Co., at 2859 W. 9th. (Near Vermont) are distributing these rare treats, having all the leading hotels and clubs in Los Angeles numbered among their clientele. Aren't you delighted with this good fortune which has come to your very doors? For breakfast this sausage, made of all pork, is a rare treat which is now possible if you will call 52223.

Cauliflower is delicious served with mayonnaise dressing.

The Clee Koe Co., whose reputation for a 35-cent coffee cannot be bettered, also are equally famous for their Cream-O Malt, which makes the "beatest" old home brew you have drunk in many a moon! There is a world of difference in malta, they tell, and from those who should know they say that this same Cream-O-Malt is right there! A mere step from Broadway—316 W. 5th is the address.

If the rooms become filled with cooking odors, a few drops of oil of lavender, placed in a cup of boiling water, will remove all traces.

Young's have a delicatessen department in their store at 628 S. Broadway, which is one of the busiest places any one has ever seen, because, you know, we delicatessen so much in California, but we must have the best and for that reason Mr. Young has taken pains to serve the high-grade foods you see on all sides in Young's markets.

A little milk added to the water in which silver is washed will help keep it bright.

What ever in the world would we do without milk! You really couldn't keep house without it—that is to say you couldn't cook with any degree of comfort so as long as there is such an urgent use for it let us have the best. A close neighbor of mine has been a constant customer of the L. A. Creamery's ever since they have been in business, and the health of her family speaks much for this well-known dairy for she so often laughingly refers to them as "her milk-fed brood"; they are very fond of milk-drinking and have been a sort of walking testimonial for the L. A. New residents will do well to become customers of theirs.

The salad course very often makes a meal. In fact, many people have luncheon solely consisting of crisp lettuce, fruit or vegetables, and then some delicious mayonnaise, like Jevne's—indeed one rarely thinks in salads without having Jevne's in mind. You see it is so perfectly blended and being ready for use adds to the convenience a thousand fold. The practical woman realizes this and consequently she is never without a jar of this splendid salad dressing in her pantry shelves.

It is so important to have the bread which you serve three times a day at least, the kind which pleases the entire family. Bear Bread is growing more popular every day, do you use or have you even tried it? They use the greatest care to keep it uniform in every way, first of all the flour is high grade, then the dough is raised to the correct lightness and then comes the baking which is most important (for underbaked bread is so injurious.) This completes the process which is responsible for Bear Bread's success. All the better grocers are selling it now.

This incident occurred not long ago and as it carries a convincing moral it is here repeated. Certain husband was recruited for "Kitchen Police," to which he greatly objected until he discovered a can of "Nox-All." No more murmurs of discontent are heard; on the contrary, he seems to thoroughly enjoy his task and now Nox-All has become a sort of household word. Do give it a trial for it does make less unpleasant many domestic duties!

Are you buying real Italian olive oil? Even though it is imported it may not be satisfactory, but if you will take it from "one who knows" and buy either direct from Vignolo's the sole importers—Castruccio Bros. Pure Olive Oil—or from any of the grocers who sell it for Mr. Vignolo, you will be absolutely satisfied that you have secured the finest oil obtainable. The can is easily distinguishable by the red cross in the center. The finest imported goods to be found anywhere are sold by this same company, whose address is 177 North Spring, phone numbers Pico 110 and 12811.

Shopping and marketing where all is confusion is not only nerve-racking but it is a laborious task which so easily could be sheer pleasure and a delightful bit of recreation. Now, it takes but a moment to ride down to the California Public Market where Ninth meets Spring and there do your buying.

There is nothing better than old underwear or stockings for a mop. They may be made dustless (to be used on the floors but not to be used in water) by wringing them from melted paraffine or from a quart of kerosene in which a little linseed oil has been mixed.

Call the Calpro Service Co., West 1540, and learn how easily you can rid your house and grounds of those bothersome ants later on.

A great many women have known that their houses have needed repapering for months but the holidays made it necessary to shut their eyes to the needs of the home, now that we are getting back to stern reality let's face facts. Have the various rooms decorated. A marvelous assortment of papers may be procured at the United Wholesale Paint Co., 639 S. Main, oh, so low-priced too, and while there, get a can of Frederick O'Brien "One Coat Automobile Enamel" for the car, dress it up too. It dries in a day.

Now the Holidays are over, that luncheon, bridge party or dinner-dance should be given. Why worry? Call the H. & M. Caterers, West 3903. An attractive house in the West Adams district is at your disposal. Excellent catering.

"I'm absolutely starving for a cup of tea and a bite to eat, Betsy; won't you name the place and I'll make you my guest?" The girls were just abreast of me and so the question and answer were easily heard. The reply was no surprise, 'twas instantaneous. "Chereo then for the Elite. Mon Ange! Such tea buns and pastries as you dream about." Have you stopped in for tiffin lately? Do, if you haven't. 641 S. Flower, remember.

January brides are the next consideration—and your gift to her you would have beautiful, appropriate and out of the ordinary; that is to say, selected with the thought in view of genuine practicability. May I suggest that at The Great Western Glass Co., 320 W. Fourth, you are sure to see either a piece of delicately cut glass or something in china which will be just the ideal wedding present? And low prices, of that be assured.

After peeling onions rub wet salt thoroughly over the hands. Rinse and all odor will be gone.

In those riotously happy days of your first housekeeping you made yourself a million times more trouble by spending endless hours in the kitchen making such things as cottage cheese, we'll say. If only you had realized then that the L. A. Creamery had anticipated the little time housewives have and for their convenience were making and putting up the cunningest little waxed container filled with the most superpalatable cheese to be found any place. On Sunday last friends called at a prominent club woman's home, declaring they were starving and, oh, how thankful she was for that luscious L. A. cottage cheese which was whisked from the ice-box, in a jiffy spread on hot toast with apricot jam and served to very appreciative guests who said L. A. cheese had certainly answered a call for help nobly. Almost every grocer you will find carries this L. A. dairy cheese.

A good stove duster can be made with an old mop stick cut to a handy length. Tie to it strips of old stockings.

At the I. D. Bakery Department cake, cookies, pies, pastries, rolls and bread were, it seemed to me, as fine as one could find any place in the city, but this up-to-date bakery wasn't satisfied with the splendid goods turned out and now a man is coming to improve on what appeared to be the best, so that everyone may expect to find at the I. D. Bakery Department very shortly an even greater perfection. Carry a large bag or basket with you when you visit the California Public Market, for the refined atmosphere, which everyone notices and comments upon, is sure to make you eager to buy some of everything you see.

You can stay downtown and shop to your heart's content and the children will keep themselves amused, happy and out of harm if, before you leave, you promise to bring home a pound of Beck's Supreme Arizona Creams made by our own Kahn-Beck Co., which means that this confection, sold at the drug stores and sweet shops, is fresh as can be.

A day for everything would simplify your work. Serve good old real Boston beaked beans from The Food Shop, 121 S. Western Ave. They are the best ever.

Jelly Meringue.

White of one egg.
One-half cup currant or other jelly.

Put egg white and jelly together into bowl and beat with egg beater or wire whip until stiff. Spread between layers or on top of cake.

"No, sir! No laundry could do her washing and do it properly"—thus were the efforts of a friend's rendered useless by a woman who had to be shown. The nonappearance of a laundress brought about the so-called impossible. The Crown Laundry did her washing and now you should hear her lavish praise on this concern, which really is most deserving. A good way to start the new year is to engage their services, what do you think?

Right in back of the elevators on the fifth floor is Hamburger's grocery department and a strange thing about it is that more people do not know about the exceedingly high-class groceries which they carry. The Mayfield olives which are extra large and fine are once more secureable at Hamburger's and—one word about the deliveries—if you will call up between 8 and 10:30 and give your order for the day it will be delivered to you the same afternoon; in other words, "do your day's ordering early."

That most delectable meal, Sunday breakfast—becomes even more a feast of pleasure when one serves the assembled family a cup of Jeyne's coffee, which is "brewed" just strong enough so that it will put every one in the best of spirits and "banish all cares of the day." You know Jevne's coffee, like all of the Jevne goods, is par excellence, you need never have any hesitancy about using it, for made properly, 'tis fit for the gods. Have you ever given it a trial? No time like the present. Have a pound sent with your order this morning.

Put a teaspoon of vinegar in the grease for frying doughnuts to help keep them light and fluffy instead of being grease-soaked.

Isn't it a great bit of news—hearing that the Perfect Cream Doughnut Shop, 207 W. 4th, is making salted almonds fresh every hour? You have no idea how fine they are until you have eaten some.

This week Sallie is all agog over the new "Glacier" which the Hughes Ice Cream Co. had ready for distribution on Thursday last. Needless to say, it's different from anything you ever tasted before—made of Hughes's luscious French vanilla ice cream, which is incased in delicious milk chocolate—exactly like the coating on candy. Truly the most delightful frozen dessert you could ask for. Then it is rich and there for nourishing, and is going to be the sensation of the whole city. All of the Hughes dealers will sell Glaciers—just be on the lookout for the yellow and white sign, so that you may take home a box of them for dinner tonight or tomorrow.

Before squeezing a lemon, heat it thoroughly. Nearly double the amount of juice will be obtained.

You doubtless have been intending to have rugs made for various rooms in the house, but somehow you have just neglected to attend to the matter. Resolve today to call the Hoffman Rug Works (West 2690) and have them make either the fluff rugs or those known as rag rugs, so fashionable at the moment.

The witchery of the magic of carpets of Bagdad is wonderful, but it is excelled by the mystical, impressive beauty of Chinese rugs, at F. Suie One's new shop, 926 W. 7th st., where rugs in richest tones of that indescribable blue, together with other brilliant hues are assembled in their own particular corner. You must visit F. Suie One's to fully appreciate the art treasures there assembled. Ye tourist, heed this advice.

One sort of heaves a sigh of greatest pleasure after gazing on the expert way the Acme Cleaners have cleaned the house, washed the windows and finished putting everything shipshape by cleaning, waxing and repolishing the hardwood floors so badly marred by little feet playing and big feet dancing on their shiny surface. Pico 1630 you remember is the phone number.

A clock in need of repairing is the greatest nuisance in the world. We want perfect timepieces or none at all. This is where J. W. Champion excels. He calls for and delivers all work, besides. Phone him at 271373.

Apple Fritters.

4 large apples.
2 tablespoons powdered sugar.
1 tablespoon lemon juice.

Peel and core apples and cut into slices; add sugar and lemon juice. Dip each slice into plain fritter batter. Fry light brown in deep fat. Drain and sprinkle with powdered sugar.

Your exuberant little supper party or luxurious lazy breakfast, even castle building around the fireside calls for a delectable hot chocolate, which means that you are thinking of McDonald's Roof Garden Chocolate. It comes sweetened, and in powder form as well as in cakes. There are no end of the uses to which you may put it. Dip your nuts in, for a confection, or if you have some plain crackers pour McDonald's Chocolate (melted) over them and you have a sweet absolutely out of the ordinary.

A Sale of Blouses $9.95

Greatly Reduced

Such smart Overblouses and tuck-in styles, too, of heavy Crepe de Chine and Georgette in the wanted suit shades. Beaded, embroidered, braided—an unusually attractive lot of blouses!

(Main Floor)

Myer Siegel & Co.

445 BROADWAY

The Leading Specialty House for Feminine Apparel in the Leading City of the West

VOGUE COMPANY

BROADWAY AT EIGHTH

DISTINCTIVE MODES
Individual & Exclusive
for WOMEN

SUITS COATS WRAPS FURS
SPORT APPAREL FAULTLESSLY CORRECT
DRESSES & GOWNS FOR DAYTIME & EVENING

BLOUSES-SWEATERS-UNDERWEAR-NEGLIGEES
MILLINERY VEILINGS-LINGERIES HANDKERCHIEFS
HOSIERY-NECKWEAR-GLOVES NOVELTIES

Corset Salon, second floor, French Corsetieres in attendance.

OUR PRICES ARE CONSISTENTLY MODERATE
Exceptional Mail Order Shopping Service

BEAUTIFUL TEETH HELP WIN SUCCESS

Men and Women in All Walks of Life Add to Prestige and Health.

Men and women in business and professional life know the extreme importance of keeping their teeth in perfect condition. The thorough cleansing of the mouth and teeth means added energy, health, force, driving power and charm. All the things that make for success.

Pyo-Rem Dental Cream is a mighty aid to health. Though you should visit your dentist at least twice a year. It prevents acid mouth, kills off dreaded Pyorrhea germs. Keeps the mouth and teeth free of disease-producing germs. Absolutely aids in effecting a perfect cure for Pyorrhea when used in connection with Dental treatment. Pyo-Rem Dental Cream at all druggists, large tube only 25 cents. For severe cases use Pyo-Rem Liquid, 50 cents the bottle. —[Advertisement.

Teeth as Low as $5; Best Set $7

Best set, none better, no matter how much you pay, including your choice of best plate material (metal accepted.) Guaranteed $7
10 years .....
MY EXTREMELY LOW PRICES
Teeth as Low as $5.00
Best Set of Teeth (either set) $7.00
Gold Crowns (22 karat) $4.00
Bridge Work (22 karat) $4.00
Porcelain Crowns $4.00
Gold Fillings ..... $1.50 up
Gold Inlays ..... $5.00 up
Synthetic Porcelain Fillings ..... $1.50 up
Silver Fillings ..... 50c up
Cement Fillings ..... 50c up
Teeth Treated $1.00
Pyorrhea Treatment, per tooth $1.00
Nerve Removed (Painless) $1.00
Teeth Extracted (Painless) 50c
No charge for Painless Extracting and Cleaning when other work is contracted for.
Old gold is valuable. I pay cash or allow you full value for it on dental work.
NOT A DENTAL PARLOR. A PRIVATE, high-class, up-to-date, SANITARY dental office with sterilized instruments and gentlemanly operators whom you will not be ashamed to recommend to your friends.
X-RAY PRICES:
Single exposure $1.00
Additional exposures 75c
Two exposures, $2. Complete set (11) $5.
Perfect Pictures Guaranteed.
DR. FAIRFIELD Examinations FREE.
Entire Third Floor 536 S. Bdwy.
Hours 8:30 to 6; Sun. 9 to 12. Phone 61539

THE VACTUPHONE for the Hard of Hearing

Through amplification of tone waves by this wonderful device we can listen to sounds which no human ears, even those normal and healthy, have heard since the world began.

A great humanitarian creation. Nature's gift to those whom she has afflicted.

The Vactuphone is equipped with the Vacuum Tube Amplifier, by means of which President Harding's voice was amplified more than a million times, so that it was heard in San Francisco when he delivered his Armistice Day address in Washington on November 11th, 1921.

Call for a Demonstration. Write for descriptive matter.

VACTUPHONE SALES AGENCY
518-519 Delta Building
426 South Spring St.

AUCTION SALES

Bring the buyers in competition with each other. Your property should be handled by an experienced man.

S. K. NOLAND,
General Auctioneer—23 Years' Experience
1146 S. Western Ave., near Pico.
Phone 23673.

Windsor Square

Wilshire's Highest Class—Lowest Priced Residence Property.

R. A. ROWAN & CO.
200 Title Insurance Bldg.

YOUR WATCH Repaired for $1.50 Am. Only.

Watches OUR REASON
Every watch we repair adds another satisfied customer to our list of thousands. Work guaranteed two years.
Magnolia Jewelry Co.
"The Watch Home"
We carry a big line of all makes RAILROAD watches. We can save you 25%. Come in and convince yourself.
Elgin and Waltham WATCHES 619 S. Spring Street
Gold Filled Cases. Our price . $10 Bring this Ad with you

The Perfect Salt at Last

It's Morton's Salt
Buy It Today

Cuticura Soap Will Help You Clear Your Skin

Soap, Ointment, Talcum, 25c everywhere. Sample free of Cuticura Laboratories, Dept. T, Malden, Mass.

VITAL RECORD.

MARRIAGE LICENSES.

The following marriage licenses were issued yesterday. Name and age given.

ABBEY — ANDERSON. William O. Ashby, 24; Ethel Anderson, 27.
BACH — CARVER. Charles I. Bach, 29; Mabel G. Carver, 22.
BACON — SPENCE. Milton B. Bacon, 30; Dorothy B. Spence, 27.
BURNS — PARKER. Robert Burns, 27; Maud S. Parker, 30.
CLEARWATER — BRITSCH. Clifford D. Clearwater, 25; Ida L. Britsch, 28.
EICHENBERGER — HAYES. Henry O. Eichenberger, 21; Josephine Hayes, 22.
FELSENTHAL — RITTER. Louis Felsenthal, 25; Marguerite A. Ritter, 27.
FISHER — RUFF. Alan F. Fisher, 32; Lottie Ruff, 28.
GRUAZ — SPERO. Clifford F. Gruz, 29; Ruth M. Yentzer, 26.
HAGERMAN — JOHNSON. Paul J. Hagerman, 22; Ella L. Johnson, 28.
HAGSTROM — TRUNK. Otto E. Hagstrom, 32; Louise C. Trunk, 28.
HALL — LEACH. Amos H. Hall, 40; Evelyn M. Leach, 32.
HARLAN — WILSON. Carl W. Harlan, 18; Gertha Wilson, 19.
HITE — CHAPLER. Otto F. Hite, 21; Beatrice Chapler, 20.
HURD — ANDERSON. Louis Hurd, 23; Florence Anderson, 24.
LAUDER — LAUDER. George W. Lauder, 37; Margaret R. Lauder, 37.
LAUGHLIN — STEPHENS. Curtis E. Laughlin, 19; Monica Stephens, 18.
MALINOSKI — MILLER. Frank A. Malinoski, 24; Marie M. Miller, 28.
MANNING — MITCHELL. Andrew J. Manning, 63; Caroline Mitchell, 45.
McCARVER — GREENE. Harry C. McCarver, 29; Kate C. Greene, 28.
MONKOVICH — SEMKO. George Monkovich, 32; Lola Pesko, 22.
MYERS — BROWN. Jacob Myers, 25; Miriam Brown, 20.
NELSON — SILWER. Henry S. Nelson, 23; Vinda Silwer, 22.
NELSON — HALL. Peter A. Nelson, 34; Mayme L. Hall, 31.
NOTES — EVANS. Lewis M. Noyes, 21; Gladys M. Evans, 17.
OLSON — DUNN. Nels V. Olson, 24; Edna E. Dunn, 20.
ROSENTHAL — ROSEN. Theodore Rosenthal, 28; Ora Rosen, 21.
SEALE — SOWICK. Jerry N. Seale, 23; Angie E. Sowick, 22.
SHANNON — HOLSAPPLE. Audley L. Shannon, 37; Sarah L. Holsapple, 31.
TOBIN — O'BOURKE. Robert G. Tobin, 27; Carolyn C. O'Bourke, 22.
VOGEL — DAY. Ernest C. Vogel, 28; Alice V. Day 19.
WARD — SNIDER. Harold L. Ward, 22; Flora B. Snider, 20.
WATSON — GARTEN. Glenn B. Watson, 40; Mary E. Garten, 30.

BIRTHS.

Names, sex, place and date of birth.

ADELMAN, Mr. and Mrs. Samuel, Boy. White Memorial Hospital, January 1.
BAKER, Mr. and Mrs. Charles, Boy. 823 Avenue 64, January 2.
BAKER, Mr. and Mrs. Henry, Boy. California Lutheran Hospital, January 4.
BERNARD, Mr. and Mrs. Alexander, Daughter. 512 North Boyle avenue, January 2.
BIGHAM, Mr. and Mrs. Otto, Daughter. St. Vincent's Hospital, January 3.
BROWN, Mr. and Mrs. [illegible], Boy. Los Angeles Harbor, December 27.
DE LAMATER, Mr. and Mrs. Edward, Boy. White Memorial Hospital, January 3.
DENTON, Mr. and Mrs. Carl, Daughter. Private Home Hospital, December 28.
DUNCAN, Mr. and Mrs. Lawrence, Daughter. Private Home Hospital, December 31.
FENDER, Mr. and Mrs. William, Daughter, St. Vincent's Hospital, January 3.
FOLGER, Mr. and Mrs. Ira, Boy. French Hospital, January 4.
FORBIS, Mr. and Mrs. William, Boy, Los Angeles Harbor, December 31.
FRANKS, Mr. and Mrs. [illegible], Daughter. Methodist Hospital, January 2.
GADDIS, Mr. and Mrs. James, Daughter, 6217 Eighteenth place, December 28.
HATTER, Mr. and Mrs. Ira, Boy. 1280 West Sixtieth Place, December 28.
HENDERSON, Mr. and Mrs. Edward, Boy. 625 Michigan avenue, January 1.
JENSEN, Mr. and Mrs. Elmer, Daughter. 2025 East Fifth street, January 2.
JOHNSON, Mr. and Mrs. Maxwell, Daughter. 1322 West Eighty-third street, December 25.
KELLER, Mr. and Mrs. Arthur, Daughter, County Hospital, January 2.
LA FOND, Mr. and Mrs. Frank, Daughter, 13239 West Fifty-ninth street, January 2.
McLEMORE, Mr. and Mrs. Elvin, Daughter, 1115 Clinton street, December 27.
McMANUS, Mr. and Mrs. Daniel, Boy. Clara Barton Hospital, January 4.
MILLER, Mr. and Mrs. Elbert, Daughter, 1400 South Alameda street, December 31.
MOE, Mr. and Mrs. Lawrence, Daughter. Private Home Hospital, December 28.
NELSON, Mr. and Mrs. [illegible], Daughter. Angeles Hospital, January 3.
NELSON, Mr. and Mrs. William, Boy. 1521 South Hope street, January 5.
NICHOLS, Mr. and Mrs. Wilbur, Boy. Maternity Cottage, January 2.
NORRY, Mr. and Mrs. Mortimer, Daughter. 147 East Forty-ninth place, December 28.
PENNY, Mr. and Mrs. George, Boy. Angeles Mesa Hospital, January 3.
PERKINS, Mr. and Mrs. Andrew, Boy. 831 Ocean avenue, January 1.
PROUGH, Mr. and Mrs. William, Boy. 1570 West Sixty-third place, December 28.
REINKENS, Mr. and Mrs. Clyde, Daughter. Private Home Hospital, December 28.
ROBBINS, Mr. and Mrs. William, Boy. Good Samaritan Hospital, January 4.
SACK, Mr. and Mrs. Maurice, Boy. Methodist Hospital, January 4.
STEVENS, Mr. and Mrs. John, Boy. Good Samaritan Hospital, January 3.
SULLIVAN, Mr. and Mrs. Frank, Daughter, St. Vincent's Hospital, January 3.
SULLIVAN, Mr. and Mrs. Thomas, Boy. St. Vincent's Hospital, January 3.
WENZ, Mr. and Mrs. Frank, Daughter. 2951 Arts avenue, January 5.
WERTS, Mr. and Mrs. Henry, Boy. 2320 Dalton street, December 30.
WHITE, Mr. and Mrs. Harold, Daughter. Los Angeles Harbor, December 31.
WIECHMAN, Mr. and Mrs. Willis, Boy. 114 Brunson Walk, December 30.
WILLIAMS, Mr. and Mrs. Wayne, Boy. Good Samaritan Hospital, January 4.
WORSTER, Mr. and Mrs. William, Daughter. White Memorial Hospital, January 5.

DIVORCE SUITS FILED.

BRIGGS, Minnie against Ralph.
CLOUD, Anna against Ray.
COX, Robert against Lucille.
DUNN, Ada against James.
EISHELMAN, Gertrude against John.
FURANKS, Florence against Leon.
EVANS, Rose against Willis.
FOWLER, Prosper against John.
HATHAWAY, Louise against Charles.
HENDRICKS, Martha against George.
HORTON, Art against Lorine.
ISAACS, Fannie against Leiber.
LATHAM, Maud against Roy.
MOORE, Clara against Chris.
MURRAY, Bessie against John.
OBLAVY, Helen against Carl.
RACKS, Jacob against Anna.
SHADWICK, May against Melvin.
TRETTER, Pearl against Clarence.
WELLER, Mary against Charles.
WOOD, Preston against Mary.

DIVORCE DECREES GRANTED.

ENGLISH, Fannie F. from William.
FREEMAN, Claudine from Fred L.

OFFICIAL DEATH LIST.

Name and place of death—	Age.	Date.
BOYLE, William. Los Angeles	47	Jan. 4
CARTER, Nancy. Los Angeles	84	Jan. 4
COLGINS, Leroy. Los Angeles	2	Jan. 4
EBENWINER, John. Los Angeles	49	Jan. 2
FLEMING, Joseph. Los Angeles	77	Jan. 4
FOLGER, Florence. Los Angeles	37	Jan. 4
GALLMAN, Lizzie. Los Angeles	57	Jan. 4
GARCIA, Frank. Los Angeles	73	Jan. 4
GRAHAM, William. Los Angeles	78	Jan. 4
HATCH, Edmund. Los Angeles	64	Jan. 4
HUGHES, Ella. Los Angeles	72	Jan. 5
LARKINS, Lydia. Los Angeles	70	Jan. 5
LOGAN, Walter. Los Angeles	66	Jan. 5
LOWE, Floyd. Los Angeles	32	Jan. 5
LUND, Carl. Los Angeles	57	Jan. 4
LYON, William. Los Angeles	76	Jan. 4
McQUADE, Hugh. Los Angeles	54	Jan. 4
ORDWAY, Rodney. Los Angeles	75	Jan. 1
PHILLBRICK, Louise. Los Angeles	70	Jan. 4
ROSE, Benjamin. Los Angeles	52	Jan. 4
SCOTT, John. Los Angeles	65	Jan. 4
SCOTT, J. Dwight, Jr. Los Angeles	32	Jan. 5
VOLGER, Ruth. Los Angeles	19	Jan. 4
WELLMAN, Susan. Los Angeles	81	Jan. 4
WOOD, Julia. Los Angeles	83	Jan. 5

DEATHS.

With Funeral Announcements.

BAILEY, January 6, Amanda Bailey, aged 81 years.
Remains at parlors of The White Company, 1127 South Grand avenue.

BELLINGHAM, January 6, Miss Dorothy Bellingham.
Remains at the parlors of W. A. Brown. Notice of funeral later.

BROUTHER, January 6, Mrs. Phelia Brouther, beloved mother of Mrs. Adele B. Cowen.
Funeral Monday at 10 o'clock from her late residence, 3173 Wilshire Boulevard. Interment private. W. R. Dutch, funeral director.

CARSON, Catharine J. Carson of 671 West Thirty-fourth street, beloved mother of Mrs. Emma V. Buchan

...s California Interests. Editorials—News—Business—Society and Clubs—The Drama.

The Times
LOS ANGELES

VOL. XLI. SATURDAY MORNING, JANUARY 7, 1922.—PART II: 14 PAGES. POPULATION: By the Federal Census—(1920)—576,673. By the City Directory—(1921)—750,000

...SS BUSINESS ...NER ON HILL

...ng to Erect Twelve-Story Building.

...ve Years' Rental ...ds Four Millions.

...Second Improvement ...r Seventh Street.

...of the most important realty ...s made public for sev... in Los Angeles was ...d yesterday by I. Eisner, ...t of the Sun Drug Com... has taken a ninety-nine... lease on the property at the ... corner of Seventh and ..., owned by George H. ... For this property Mr. Eisner ... a total rental of approx...$4,000,000, and the con... improvements to be ... in the near future will in... expenditure of an addi... $250,000.

...ing of a modern twelve... building will be start... May 1, according to Mr. ... The building will have a ... of sixty-six feet on Sev... and eighty-eight feet ... It will be of the ... with the upper floors ex... designed for the accommo... of small exclusive shops.

THE THIRTIETH STORE.

...the first floor of the structure ...pied by the Sun Drug ... This will be the second ... established by the com... on the Seventh-street shop... district, and the thirtieth store ... opened in Los Angeles.

...The structure are now ... prepared. The building, ac... ...ge, cost $60 years, and will be one ... Mrs. Helen Bixby and ... ...ent in the district. The ... of this building on Cutts's ... Fourteen of Chicago, Wm. ... Randall of Chicago, Ill. ...

...Funeral services today at 2 ... ...Improved Improvement ... Flower street, Detroit, Mich., ... and San Diego, Cal., ...

TIRES—At his late residence, 1... ...Avenue, Uncle Tom, ...loved father of Minnie Tire ... Ben Tire, Bertha Tire, ... of Hollywood; a member of ... G.A.R. ...

...Funeral from his late residence ... Rose, Inglewood Park Cemetery. ... Co., directors.

WAGNER—Ruby Wagner, aged ... ...Adair street ...

...Funeral services Monday at 1 ... ...chapel of the Brunble Funeral ... South Flower street.

WOOD—Funeral services for Julia ... ...be held Monday, January 9, at ... Pierce Brothers' chapel, 624 ...

IN MEMORIAM.

HALLAHAN—In loving remembrance ... ...Hallahan, Walter ... who passed to higher life on ... JOHN E. ... EDITH C. ...

FUNERAL NOTICE

Members of Southern ... No. 273, F. & A. M., will ... the interment on Saturday, ... at 2:30 o'clock p.m., from ... Funeral services for our late ... Fredella. Members are requested ... W. W. SHAMAN, secretary.

FUNERAL NOTICE

The brethren of ... No. 271, F. & A. M., will ... the undertaking parlors of ... Pierce-Bixby and Monroe ... day, January 7, at 2 p.m., to ... funeral of our late brother, C. ... F. & A. M.

WILL H. LIGHT, Secretary.

FUNERAL NOTICE

Scottsdale Lodge, No. 371, I.O.O.F., ... for Charles A. Fisher, who ... ...at 2:30 p.m. Saturday, January ... Co., 2020 North Broadway. ... Cemetery. I.O.O.F. services at ... WILFRED WRIGHT, N. G.

CARD OF THANKS.

I wish to extend to the Shriners ... the Workmen of the World and ... Woodcraft and all kind friends ... sympathy shown me during the sickness and ... dear husband. MRS. H. ...

CEMETERIES.

FOREST LAWN ... Cemetery Mausoleum ...

"Among the Hills" ... Hamilton Glendale are, and last ...

SPACE MAY BE OBTAINED ...

Hollywood and Inglewood ...

CALIFORNIA MAUSOLEUM ...

L. A. Railway Bldg. ...

INGLEWOOD PARK CEMETERY ... Columbarium, Crematory ...

On Redondo Boulevard, ... Outside Los Angeles City Limits ...

FUNERAL DIRECTORS.

GODEAU & MARTIN ... FUNERAL SERVICE THAT SATISFIES ... Phone Broadway 3737—Main ... Branches: San Francisco, Oakland and ...

W. H. SUTCH, 942 S. Flower ... Both Employed, Oldest Established ... in Los Angeles. ...

C. R. VESPER, ... SUCCESSOR TO VESPER & HAIG, ...

E. C. KOOP, 1914 W. Wash. ...

Garrett Brothers, 1237 S. ...

Utter & Rappe, 4254 Main ...

FLORISTS.

HOWARD & SMITH ... FLORAL OFFERINGS ... NINTH AND OLIVE STREETS. ... 100-ft. MAIN 1170. ...

EUGENE DEBS SUF... FROM HEART TROU...

EX-CONVICT MAY HAV... QUIT SOCIALIST PROPA... GANDA TOUR.

[EXCLUSIVE DISPATCH.]

CHICAGO, Jan. 6.—Eugene ... Debs, recently released from ... Atlanta penitentiary by Pres... Harding, is suffering from ... trouble in his home at Terre ... Ind., according to a statement ... by Otto Branstetter, ... executive secretary of the ... party.

His health is such, accord... Branstetter, that he may ... able to get out on a speaking ... of any duration.

The Only Shopping Day!

Because Saturday afternoon is the only shopping day for literally thousands of people we take pleasure in giving special service on that day. There are many who, lacking time, have selected furniture for an entire home in one Saturday afternoon, due to the efficient and willing co-operation of our salesmen.

Watch for our announcement in the Sunday papers!

"The Home of Nationally Advertised Goods"

Birch-Smith Furniture Co.

737-41 South Hill St. Bdwy. 138

602-04

FIREPROOF STORAGE IN CONNECTION

WE SPECIALIZE IN HOUSEHOLD AND COMMERCIAL STORAGE. PHONE US FOR RATES.

OFFICERS USED VIOLENCE, AVERS BURCH WITNESS.

Deputy District Attorney Denies Coercion Accusations; Story of Suicide Plan Scouted.

Charges of personal violence and of what he regarded as intimidation on the part of attaches of the District Attorney's office toward Abraham Kantor, a defense witness in the Arthur C. Burch murder trial, were made by Mr. Kantor in Judge Reeve's chambers late yesterday after adjournment of court.

Mr. Kantor went to the judge's chambers immediately after adjournment. In the room, in addition to the witness and Judge Reeve, were Judge Weyl of the Juvenile Court, Dep. Dist.-Atty. Keyes, Paul W. Schenck, Richard Kittrelle and John J. Sullivan of the defense counsel, Court Reporter Kincaid and Clerk Rugby Ross.

Judge Reeve declined to discuss details of the conference. From Mr. Kantor, however, it was learned that the witness told of an asserted episode that occurred Thursday night. Mr. Keyes last night denied that any violence had been used to his knowledge.

Three attaches of the District Attorney's office came to his home, exhibited a subpoena for him to appear forthwith in Judge Reeve's court and started downtown in an automobile with him, Mr. Kantor stated. When the party arrived at the Hall of Records, the attaches asked him to get out. He declared he thought they wanted him to go to the court. They said they would take him to headquarters if he did not obey them, he continued.

CHARGES VIOLENCE.

The witness further said he was taken by violence from the automobile and compelled to go to the District Attorney's office. His coat was torn in the scuffle, he stated, and he pointed to a ripped lapel.

In the District Attorney's office several persons examined and cross-examined him, he stated, attempting to get him to admit he had not told the truth on the witness stand. This session lasted a long time, with many different persons questioning him, Mr. Kantor asserts.

During this examination he was shown what purported to be two typewritten statements of witnesses whose testimony is relied upon by the prosecution to contradict Mr. Kantor.

Mr. Keyes said after the conference in the judge's chambers that Mr. Kantor had been subpoenaed to appear in Judge Reeve's court for the prosecution, but that by the time he got downtown court had adjourned and Mr. Kantor was taken to the District Attorney's office for questioning. Mr. Keyes emphatically denied that any violence had occurred in his presence.

The matter was brought to the attention of Judge Reeve after Mr. Kantor had appeared at the office of the M. E. Firman Detective Agency, assisting the defense counsel, and asked for protection. He later went to the court.

Judge Reeve stated that no official request had been made of him concerning any protection for the witness. Mr. Kantor appeared, told his story without being sworn, and then left without asking for any specific action. No judicial action was taken, he further said.

WITNESS THREATENED?

During the time he was in the company of the attaches of Dist.-Atty. Woolwine's office, Mr. Kantor states he was threatened with being sent to jail and was repeatedly pressed to deny his testimony under oath at the Burch trail.

When he appeared as a witness on behalf of the defense, Mr. Kantor told of driving by the cabin in Beverly Glen where J. Belton Kennedy was killed last August 5. He and his wife, having left the beach at 8:25 p.m. that night, drove by the Kennedy cabin at approximately 9 o'clock. No car was in the gravel wash road where the prosecution contends Burch was hiding his automobile then, the witness said.

The Kennedy car, with no one occupying either the front or the rear seat, was parked in front of the cabin, he said. This assertion hit at a point in the State theory which is to the effect that Madalynne Obenchain, codefendant with Burch, was sitting in the automobile and sent Mr. Kennedy up the stairs to his death at the hands of Burch.

Mrs. Kantor, wife of the witness, also appeared on the witness stand and corroborated her husband in all essentials of his testimony.

MAY IMPEACH STORY.

Two impeachment witnesses who probably will be called in an attempt to discredit Mr. Kantor's testimony are said to be under subpoena for the prosecution. Mr. Kantor says Mr. Keyes and others in the District Attorney's office showed him what were declared to be copies of statements made by Joseph Gertikov and a Miss Lewis. The former is a business partner of Mr. Kantor and the latter a book-keeper in the furniture store operated by the two men.

Both of these were represented as saying Mr. Kantor told them he saw two automobiles in Beverly Glen on the night of the murder, according to what Mr. Kantor says he was told. He denied yesterday making such a statement.

The session in Judge Reeve's chambers came after the judge had announced from the bench that beginning next week night sessions will be held in order to speed up the murder trial. Next week will be the eighth week of the trial.

Dr. Louis Webber, alienist testifying for the State that Burch is sane, was on the witness stand virtually all day. He will be recalled Monday, it is understood, for further cross-examination by Mr. Schenck.

The opinion which Dr. Webber reached after examining Burch on two occasions was that the defendant is sane and above the average in intelligence. The only emotional "rises" he obtained from Burch was when he mentioned the name of Mrs. Obenchain, talked of Mr. Woolwine and of the insanity contention of the defense attorneys.

Burch is a faker of insanity, the doctor said he believes. He reacted normally when he referred to "Woolwine is trying to hang me; I have his word for that."

Results of mental tests given the defendant were related in great detail by the witness. Burch was remarkably prompt in telling the doctor he would not permit any discussion of Madalynne Obenchain to enter into the examination.

Mr. Schenck subjected Dr. Webber to a cross-examination that continued all afternoon, and had not completed it at adjournment. He went into every detail of the physician's training and beliefs on matters of insanity as related to dementia praecox of the paranoid form with which Burch is supposed to be afflicted.

He brought to the jury's attention that Dr. Webber has appeared on many occasions in criminal trials but always as a witness for the prosecution. In three cases, Dr. Webber explained, he had formed the opinion the defendants were not sane.

Peter Peterson, shotgun expert, was on the stand for the defense in the morning, being recalled for the purpose of showing the jury the "spread" of a discharge from a shotgun at varying distances from one to fifteen feet.

SUICIDE ATTEMPT?

A difference of opinion was expressed yesterday concerning the published reports that Burch attempted to commit suicide by leaping from the entry way to the bridge of sighs.

Twenty-four hours after the incident, Undersheriff Biscailuz stated nothing had been reported to him concerning it. Burch emphatically denied the report. He stat-

(Continued on Ninth Page.)

COUNCIL AGAIN TO JAR MAYOR?

Refusal to Confirm Parrot as Commissioner Likely.

Naming of Campaign Chief is Called Compromise.

Other Appointments Due Within Few Days.

The City Council is expected to decline to confirm Mayor Cryer's appointment made yesterday of Kent K. Parrot, who was Mr. Cryer's campaign manager, as a member of the Board of Public Service Commissioners to succeed Howard Robertson, now president of the board, whose term expired last Monday. The appointment of Mr. Parrot was unexpectedly sent to the Council yesterday by the Mayor, and was referred for consideration to the Public Service Committee, of which President Criswell and Councilmen Sparks and Wheeler are members.

Those who have been seeking the appointment of Mr. Parrot, Martin Betkouski, Owen McAleer and others, who were active in Mr. Cryer's campaign, have contended that the Mayor should recognize the services of these men by appointing them to places on the city pay roll. On previous similar occasions, notably when the Mayor sought to appoint M. H. Daugherty, his campaign publicity agent, as chairman of the Harbor Commission, the Council refused to confirm it.

AS COMPROMISE.

Mayor Cryer said friends of Messrs. Betkouski and Robertson constitute two rival groups which are urging the appointment of their candidates to the Board of Public Service Commissioners, and he indicated that the appointment of Mr. Parrot was decided upon as a compromise.

The commissionership to which Mr. Parrot was appointed carries no salary, but should the Council confirm his appointment and should he be elected president of the board, he would receive $200 a month. The board has charge of the city's water and hydro-electric power departments.

The Council declined to confirm other previous appointments made solely as political rewards from the list of active supporters of the Mayor, and it is expected that the appointment of Mr. Parrot, who has been especially active at the City Hall and in city politics since the Mayor took office, will likewise be turned down.

Mayor Cryer said Mr. Parrot is "a brilliant lawyer and a forceful man," and that while Mr. Parrot believes in public ownership of utilities, he is not a "corporation baiter."

NAMES DELOREY.

The Council yesterday confirmed the appointment of Edward J. Delorey as a member of the Board of Public Works.

The appointment of City Park Developer Van Griffith, son of the late Col. J. J. Griffith, donor of Griffith Park, as a member of the Board of Park Commissioners to succeed William M. Bowen, now president of the board, whose term as commissioner has expired, is expected to be made within a few days by the Mayor.

Whether the Mayor will reappoint Orra E. Monnette as a member of the Board of Library Directors, and R. E. Wirsching as a member of the Board of Public Utilities has not been decided.

A petition asking that Mayor Cryer reappoint Mr. Monnette, who is now president of the library board, has been filed at the City Hall, the eighty-two signers including J. G. Bullock, Marco H. Hellman, W. T. Wyatt, D. Joseph Coyne, Le Compte Davis, Leon Escallier, O. M. Souden, George C. Babcock, Leo Jacoby and M. O. Graves.

MADE GOAT FOR GANG, MAN SAYS.

Burglar Sent to Prison After Telling of Plan for Daylight Robbery.

Frank McAmdiless, who had been released pending an application for probation, admitted yesterday in Judge Shenk's court that he "had been made a goat" and would not continue his efforts for probation.

The defendant and three others were questioned yesterday by Deputy Sheriffs Manning, Allen, Stensland and Wright regarding what was thought an attempt to hold up Manager Taylor of the Raab Creamery Company on Friday afternoon.

McAmdiless admitted in court that the other three had urged him to stop Manager Taylor, after the latter's car had been run into the curb by their automobile. He said he did. It was believed by the officers that the four youths thought Taylor had a black bag in which he carried collections for his company. The incident occurred in front of the Raymond Hotel.

After hearing the admission of McAmdiless, the court sentenced him to San Quentin for second-degree burglary for from one to five years. He had previously pleaded guilty to burglary of the drug store of A. H. Hawley. The other three were released.

WANT TO RUN BUSSES.

Permission has been asked of the State Railroad Commission by the Graham Transportation Company to operate a passenger automobile service in territory of Orange county already traversed, in part, by the Pacific Electric lines. The projected bus service would extend between Los Angeles and Graham near Whittier, and would be in force between 5 a.m., and 10 p.m., daily at intervals of twenty minutes, according to the application. R. E. Williams is president of the transportation company.

Denies Menacing Former Employer.

Mrs. Marie Gibbons and Deputy Constable Thomas.

EMPTY GUN NO THREAT, IS RULING.

Court Frees Woman Held on ex-Employer's Charge That She Frightened Him.

An empty revolver was all that Mrs. Marie Gibbons had with her when she visited the office of R. A. Marshall, associated with a local sewing machine company, when she was said to have threatened him, it was shown by testimony yesterday in Justice Baird's court.

She was accused of having sent the complaining witness a threatening letter, stating: "I will make it hot for you in this town and put a little shot in you along with it."

Testimony failed to connect the defendant with the writing of the letter. The case was dismissed.

Mr. Marshall testified that the young woman had been his housekeeper for some time and asserted he was afraid of her. During the court hearing, the defendant appeared dazed, as if not understanding the seriousness of the charge against her. A newspaper reporter acted as her attorney after the case had started and, with Dep. Dist.-Atty. Costello, adduced testimony indicating that the defendant felt she had been wronged by the complaining witness but that she made no effort to shoot him.

Constable Hayes testified the young woman said the letter as quoted was not the same as the one she wrote and other officers stated that when they found her in the office of Mr. Marshall, a revolver she carried was not loaded and that she made no direct effort to attack the complaining witness.

The court admonished Mrs. Gibbons to stay away from Mr. Marshall and this she promised to do, stating that if she still felt herself wronged, she would appeal to the courts.

Romance Begun Overseas Ends Other One Here

William A. Morehouse while overseas met Ayence, a piquant French girl. Because of Ayence's fondness for Mr. Morehouse, his wife, Anita Morehouse, yesterday obtained a divorce in Judge Summerfield's court. Ayence wrote several letters to William which were offered in evidence. Mrs. Morehouse told the court that her husband was too fond of other women. When she remonstrated, he told her he would do as he pleased, she testified.

Ayence wrote that until she heard from William she was "just going crazy and breaking my head, thinking what may have happened to you. All is well now, knowing that you have not forgotten your Ayence. Come quickly, my dear, your Ayence needs you.

"You never tell me anything of your past.

"Come quickly, I need you very much. I need your kisses."

And she sent him a "thousand tender kisses."

In another letter Ayence wrote that she was sending William "my mouth to take all of the kisses you wish that you love so well."

Bandit Clubs, Robs Doctor in Daylight Raid.

Struck on the head by a bandit armed with a club when he answered a knock at his door, at 613 South Hope street, at noon yesterday, Dr. R. W. Douglas was knocked unconscious and robbed of his watch and a diamond ring. He reported the bold daylight robbery to the police yesterday evening.

Dr. Douglas told the investigating officers that he was unable to give any description of the bandit.

JAIL BARS HALT PLAN TO MARRY.

Murder Suspect Denied Permission to Wed Girl While He is Held Here.

The marriage of Olin C. Walker, 22 years of age, who is held in the City Jail on a felony warrant from Gallup, N. M., charging murder, to Miss Rhea Tice, his 17-year-old sweetheart, was blocked yesterday morning by Assistant Chief of Police Murray. If the young people are to be married it will be after Mr. Walker is delivered to New Mexico officers who are now on their way to this city, said the assistant chief.

Walker was arrested Wednesday night after a warrant charging him with murder had been telegraphed to this city from Gallup. The young man, according to the warrant is wanted in connection with the mysterious slaying of J. W. Blackwell and wife.

Blackwell and his wife were shot down on the porch of their home late in the evening about six weeks ago. The two bodies were found several hours later each with a bullet wound through the heart. Two exploded .38-caliber automatic shells were found near the bodies.

Walker denied all connection with the crime and stated that he only left Gallup to be near Miss Tice, who was sick in this city. A .38-caliber automatic pistol was found in his suit case.

Walker yesterday admitted that he wished to marry Miss Tice in the City Jail here but stated that he could wait until he was cleared of the charge against him.

WALKOUT FOLLOWS WAGE CUT.

Five Litograph Plants Employing About Sixty Workers Are Affected.

Declining to accept a wage reduction which was agreed upon in October by conference committees representing both employers and employees, union lithographers in this city struck yesterday.

The strike affected five plants in which about sixty workers were employed. According to reports only about half of them walked out. The lithographers, it is reported, have been drawing between $50 and $60 a week, and the employers say that the business will not justify high wages at present.

Wages of lithographers all over the country were raised during the war and the employers state it was agreed that when living prices dropped somewhat the lithographers would accept reasonable wage reductions. At a conference between committees representing employers and employees, held in October, 1921, in which the committee representing employees insisted on a wage reduction of but 10 per cent and the employers urged a wage reduction of from 15 to 16 2-3 per cent, it was finally agreed that a wage reduction of 12½ per cent from the peak should be put into effect, beginning with the last week in November, 1921, but before being put into effect this compromise understanding was to be ratified by the membership of both employer and employee associations.

This compromise agreement was ratified by the employers and rejected by the employees' union. Following this rejection by the employees' union, the employers have put into effect the 12½ per cent reduction agreed upon by the conference committees and rejected by the unions. The employers have put into effect the 12½ per cent reduction agreed upon by the conference committees and rejected by the unions. The reduction was put into effect this week and members of the lithographic unions walked out and are now on strike.

ANGELENO DIES IN WASHINGTON.

Hugh W. Bryson is Stricken While on Visit.

Widely Known as Builder in California.

Succumbs Suddenly to Heart Affliction.

News of the sudden death, in Washington, D. C., of Hugh W. Bryson, widely known contractor of Los Angeles, was received yesterday by his relatives and friends in this city. Mr. Bryson, who had been absent from Los Angeles for several weeks on business, died early yesterday morning at the Shoreham Hotel in Washington, death resulting from an attack of heart disease.

Mr. Bryson was believed to be in the best of health when he left Los Angeles and news of his death came as a surprise to his friends here. F. E. Engstrum, a brother of Mrs. Bryson, who resides in Washington, took charge of the body and the funeral services will be conducted there, followed by cremation.

Born at Memphis, Tenn., in 1863, Mr. Bryson came to Los Angeles twenty years ago and had been a telling force in the upbuilding of Los Angeles and the Southland. As a contractor he was known all over California. He was the builder and formerly the owner of the Rampart Apartments and the Bryson Apartments as well as of other structures in this city. He was a member of the Merchants' and Manufacturers' Association and formerly was a director of that organization. He was connected with the local stock exchange and had an office in the Stock Exchange Building. Mr. Bryson was making ready to leave Washington to return to Los Angeles when he was stricken.

Besides the widow, Mr. Bryson leaves two daughters, Elizabeth and Frances Bryson of 636 South Ardmore avenue, Los Angeles, and his father, D. Bryson, also of Los Angeles.

NABBED AS THIEF.

Suspect Accused of Larceny Here is Captured in Texas.

Traced from this city to San Francisco and then to El Paso, Joseph Sandoval, aged 21 years, a well-educated Costa Rican said by the Los Angeles police to have robbed Mrs. Ida M. Corkhill, while a guest at her home at 2210 Cahuenga avenue, Hollywood was arrested last night in El Paso.

According to the detectives, Sandoval became a guest in the Corkhill home December 17, when he answered a room-to-let advertisement. On December 18, Sandoval is said to have stolen jewelry in the Corkhill home, valued at $3500.

Sandoval is wanted on a charge of grand larceny. Local authorities state they will have extradition papers issued for his return here.

RAIN HITS CITY; MORE FORECAST.

Showers Coming from the North Add to Season's Total; Gale Off Coast.

Turning loose a flock of assorted showers in this vicinity early last night, the Weather Bureau cast gloom over the Sunshine Club by predicting that occasional showers will prevail in this vicinity today.

Rain set in at Porterville, Fresno and Santa Barbara at noon yesterday and half an inch fell at the latter two points before evening. Porterville reported 1.60 inches of rain and Bakersfield a trace. At Pasadena last night .43 of an inch had fallen and Ventura caught .3 of an inch before 10 p.m.

In this city .05 of an inch had fallen up to 7 p.m. Up to 5 p.m. yesterday this city had 10.66 inches for the season. Last year at this date the rainfall was 2.96 inches.

The coast, from Point Reyes south to Santa Barbara, was swept yesterday by a southwesterly gale. The storm brought more than an inch of rain at Mt. Tamalpais, and in the high Sierras it brought fresh snows, bringing the total snowfall on the ground at Summit to fifty-five inches.

Both the San Francisco Bay and seas outside were choppy yesterday morning, and at Point Reyes the gale reached a maximum of sixty miles an hour.

Precipitation at various Southern California points last night was as follows:

	Storm.	Season.	Last season.
Los Angeles	.05	10.66	2.96
Long Beach	.02	6.67	2.01
Vila Nuys	.02	10.71	2.11
Santa Ana	.11	6.50	1.71
Pasadena	.43	11.15	3.01
Ventura	.30	9.78	2.61
Fresno	.30	6.57	1.50
Santa Barbara	.30	9.85	3.01
Porterville	1.60	9.49	3.18

NORTHERN RAINFALL.

	Twenty-four hours.	Season.	Last season.
Eureka	.60	12.34	4.01
Red Bluff	.74	10.13	3.01
Sacramento	.02	7.72	2.01
San Francisco	.02	9.94	3.01
San Jose	.02	7.91	2.01
San Luis Obispo	.02	9.71	3.01

Shooting Affray Victim Begins Damage Suits.

Two suits for damages aggregating $20,000 were filed yesterday by Mandel M. Sax, a traveling jeweler. One suit was against Ira Weiss and grows out of a shooting affray at Seventh street and Broadway last November 18, in which Mr. Sax was wounded. The other suit is for a false imprisonment.

Mr. Weiss was arrested and charged with assault with a deadly weapon. The preliminary examination, partly heard, has been continued to the 23rd inst. The day before the shooting Mr. Sax was arrested on the statements of Mr. Weiss and his wife that he had drugged Mrs. Weiss in a downtown hotel and taken jewelry and other valuables. After an examination by police detectives, he was released.

DO YOU KNOW

That you can NOW obtain a skillful adaptation of the New Edison Official Laboratory Model, encased in a charming Hepplewhite cabinet, for

$167.50
A Real Edison

We invite you to our store to hear a demonstration of this wonderful Edison Phonograph.

Other Styles $95 to $500

Easy Payment Terms Arranged

Mail Orders Given Prompt Attention.

FRANK J. HART
SOUTHERN CALIFORNIA MUSIC COMPANY
332-334 SOUTH BROADWAY, LOS ANGELES.

To Go Church Sunday

FIRST PRESBYTERIAN
Figueroa at Twentieth St.

The Minister, Dr. Hugh K. Walker, preaches at both services.

Our 48th Anniversary Home-coming Day of Old First Church

11:00, "The Wonderful Program of a Master-Builder, Conquest and Conversion."

Lawrence Tibbet sings Gounod's "Forever With the Lord."

7:30, "The Violet Shadow Under the Old Gray Fence."

(Sermon repeated by request—best remembered and most popular pulpit utterances of this four-year pastorate.)

Best of Music—Quartet—Big Austin Organ.

Come Early. Two Inspiring Services.

Stone Tower Chimes, echo organ and harp for 15 minutes before services.

THE RIGHTS OF PROPERTY
will be the topic of sermon by

G. BROMLEY OXNAM

At the Church of All Nations, Sunday Evening, 7:30

This is the second address in the series on

THE QUESTION OF RIGHTS

Addresses to follow are:

The Right to Inheritance, Unearned Income, Interest—January 15th.

The Rights of the State—January 22d.

The Rights of the Individual—January 29th.

Take any East Seventh Street Car to Stanford Avenue, walk one block south to Agatha.

A question period will follow the sermon. All welcome.

VERY REV. WILLIAM MacCORMACK, D.D.
St. Paul's Pro-Cathedral, Pershing Square

11 A.M., God's Philosophy of Psychic Evolution.

7:15 to 7:45 P.M., Prof. William J. Kraft,

Head of the Music Department of University of California, formerly of Columbia University, New York, will play the following program:

Poeme Caprice....Harry A. Matthews
Fugue in D Major.....Guilmant
Dialogue .....R. Oscar Rhode
Hallelujah Chorus .....Handel

7:45 P.M., Three Signs of a Strong Man.

Questions: Is religion an asset or liability in business? How would Babson appraise the "100"? Can a Christian be a good business man? Would a preacher make a good banker? Can you apply the Golden Rule in finance?

First Congregational Church
345 South Hope St.

Dr. Carl S. Patton, Pastor

11:00 A.M.—"Spiritual Dynamics Within the Bible"

7:30 P.M.—Moving Pictures—"GO STRAIGHT"

Address by Dr. Patton. Solos by Mrs. [illegible] MacDonald and John Smallman.

Our Evening Service is Different.

Wilshire Presbyterian Church
Third Street and Western Avenue

Dr. John Albert Eby, Minister

PREACHES TWICE.

11 A.M., "Earthquakes in Heaven."

7:30 p.m.—FIVE PERPLEXING QUESTIONS ANSWERED:
1. How Many Gods, One, Three or a Thousand?
2. Is Jesus God or only Man?
3. Could God Die?
4. What is Jesus Doing Now?
5. Does God Care?

The Quartet sings "The King of Love," by Shelly; "Rejoice Greatly," by Woodward, and "The Lord is My Strength," by Shaw. Mr. A. S. Hood sings "How Lovely Are Thy Dwellings," by Liddle.

THE FAMILY CHURCH. WESTERN AVENUE CARS.

The Church With the Stone Tower Chimes

"What Does Los Angeles Want?"
The composite picture of 35 citizens' minds revealing the city's need. This will be Dr. Dyer's sermon at

The Ambassador Hotel Theater

Sunday Morning at 11:00 o'Clock

Music, the Pipe Organ, the Mixed Quartette and

CARRIE JACOBS BOND, the Composer

Drive over, Ride out, Walk in. Absolutely open to everybody.

A great audience last Sunday, The Church of the Open Door

FRANK BRAVEN DYER, D.D., Minister

Why not go?

Sunday, 7:30 P.M.
and hear Dr. O. A. Briegleb on
"MEDDLESOME REFORMERS"
Let Those Mind Their Own Business—Not Try to Run Police Affairs.
11 a.m.—"CALL JEHOVAH THY SALVATION."

Westlake Presbyterian Church
Grand Ave. South of Ninth St.

University Methodist Episcopal Church
1016 West Jefferson, Near McClintock.

11:00 a.m.—Morning Worship. Sermon by Rev. Henry Crane D.D. of Malden, Mass.

7:30 p.m, Evening worship. Sermon by Dr. Will A. Betts, Pastor.

COME!

ST. JOHN'S EPISCOPAL CHURCH
Corner Figueroa and West Adams Street

REV. GEORGE DAVIDSON, D.D., Rector

SERVICES:
7:30 a.m. Holy Communion
11:00 a.m. Morning Service & Sermon
7:30 p.m.—Evening Prayer & Sermon.
9:30 a.m. Sunday School and Bible Classes.

Sermon by Chaplain Henry R. Sanborn

Evening Sermon by the Rev. Mearl Crawford

Take Grand avenue or West Jefferson street cars to West Adams street, then walk west to Figueroa street. Or University car to Chester Place, walk through Chester Place, then one block east. STRANGERS CORDIALLY WELCOME.

"What Does Los Angeles Want?"
The composite picture of 35 citizens' minds revealing the city's need. This will be Dr. Dyer's sermon at

The Ambassador Hotel Theater

Sunday Morning at 11:00 o'Clock

Music, the Pipe Organ, the Mixed Quartette and

CARRIE JACOBS BOND, the Composer

Drive over, Ride out, Walk in. Absolutely open to everybody.

A great audience last Sunday, The Church of the Open Door

FRANK BRAVEN DYER, D.D., Minister

BOB SHULER BOTH HOURS
Trinity Methodist Church (Cor. 12th and Flower)

11 A.M. Subject: "THEY DIE WELL"

Memorial Service, followed by consecration service and Installation of Officers of Missionary Society.

7:30 P.M. Subject:
"WHO VOTES IN THE DOCTRINE OF ELECTION?"

PRELUDE: "Society Soused in Los Angeles New Year Drunken Debauch."

PLYMOUTH
THE HOME CHURCH

650 West 21st St.
One Block West of Figueroa
Take University Car.

Pastor, Rev. Clinton J. Taft

11 a.m.—"A FOOL OF A TOOL"

7:15 p.m.—MOTION PICTURE "The Call of the World"—Side by side with native Swiss, "Grandmother" and Swiss songs from the Sunny Switzerland "Every-Day Heroine"—A True Story.

Service—"Come and See."

The First Methodist Episcopal Church
Will Hold Services in Trinity Auditorium, Grand Avenue at West Ninth St.

ELMER ELLSWORTH HELMS, D.D., Pastor

11 a.m.—BISHOP H. LESTER SMITH OF INDIA
on "THE MOHAMMEDAN UPRISING."

7:30 p.m.—"THE LAND OF GOSHEN (One of a series on "Egypt, the Most Fascinating Land in the World.")

SPECIAL MUSICAL PROGRAMS.

Gail Mills Dimmitt, soloist at the morning service, sings "Come, Ye Blessed."

ST. MATTHIAS
W. Washington & Normandie

Sunday Services
7:30 a.m.—Low Mass
9:30 a.m.—Sunday School
11 a.m.—Choral Mass
8 p.m.—Epiphany Pageant

Sunday, 8 P.M.
Twelfth Night Mystery
Epiphany Pageant and Procession
Crowning of the 3 Kings.
Dedication of the Virgins.
Presentation of the Manger.
All Are Invited.

THE CHURCH OF THE MESSIAH
(CONGREGATIONAL)

Washington Street and Van Ness Avenue. Reverend D. Rhys Williams, Minister.

11:00, "THE DIVINE RECIPROCITY"

7:45, "THE VICE OF SENSITIVENESS"

9:30, GRADED BIBLE SCHOOL. 6:30, YOUNG PEOPLE'S SOCIETY.

A COMMUNITY CHURCH OF ALL DENOMINATIONS

Immanuel Presbyterian Church

Figueroa at Tenth

Ministers:
Herbert Booth Smith
John A. Lindquist.

Organist:
Elizabeth A. Gaskin.

Quartet:
Flora Myers Bagot, Sop.
Allen Lohr McDaniel, Con.
Geo. Page Willey, Tenor.
William James Clark, Bass and Director.

Vested Chorus Choir.

11:00 a.m. Sacramental Service.

Soloists: Mr. Willey and Mrs. McDaniel.

7:30 p.m. Sermon-Story by Dr. Smith: "How Christ Would Upset Los Angeles, Its Churches, Business and High Society."

Three great Harp Solos by SIGNOR SALVATOR DE NUFRIO, "World's Premier Harp Soloist."

WESTLAKE METHODIST CHURCH
8th and Burlington. Take car 7th or 8th St. car.

TWO SERMONS TOMORROW BY PASTOR GRIEVES.

11 a.m.—"The Outlook For 1922: Christ or Ceasar?"

7:30 p.m.—"Who Rules This City—Taxpayers, Bootleggers, Politicians, or LAW?"

High-grade music from first-class musicians at each service.

The "House of Happiness" welcomes everybody.

WILSHIRE METHODIST CHURCH
Corner Hobart Boulevard and Second St. (The Friendly Church.)

BENJAMIN SHERWOOD HAYWOOD, D.D., MINISTER

11:00—Pastor's Message, "The World Search for the Seer's House." Special Music by vested choir and solo by Mrs. Wm. E. Mabee.

7:30—Dr. Haywood speaks on "Sturdy Righteousness." A Study of Theodore Roosevelt, suggested by third anniversary of his death. Special solo by Mr. Frank E. Geiger and antiphonal singing by vested choir.

Take Western Ave. car to Hobart. Walk one block north to Second St.

WEST ADAMS METHODIST CHURCH
Corner West Adams and Ira Sts. RAY C. HARKER, D. D., Minister.

11:00—Morning: The Chorus Choir will render "The Coming of the King," by Dudley Buck. B. E. Ballard, organist and choir director.

7:30—Evening: Laymen's Night. Several members and the Pastor will speak. Take West Adams car on Hill Street.

UNITED PRESBYTERIAN
Ninth and Figueroa St. Rev. W. E. McCulloch, D.D., Pastor

11 A.M., "BATTLING WITH THE RITUALISTS"
(11th in the series on the Gospel according to Matthew.)

7:30 P.M., "GOOD RESOLUTIONS"

Splendid music by Ladies' Vested Choir, under the direction of Prof. Dubuy.

First Baptist Church
727 So. Flower St.

Sunday Services: Bible School, 9:30. H.Y.P.U.'s, 9:15. 11 a.m. and 7:30 p.m., Dr. James A. Francis preaches.

A WEEK OF SERMONS

Services will be held each evening first week, excepting Saturday, at 7:45. Dr. Francis preaches on some of the mightiest themes in the Bible or in human life. The public is cordially invited.

WEST ADAMS PRESBYTERIAN
WEST ADAMS NEAR VERMONT AVENUE

DR. WILLIAM H. FISHBURN, Minister.

Morning—Communion: "THEY DIVIDED HIS GARMENTS"

Evening—"THE EYES IN YOUR HEAD"

3RD PRESBYTERIAN CHURCH
West Adams St. West of San Pedro St. Herbert Herschel Fisher, Minister.

9:30 a.m.—Bible School. Classes for all ages. Organized classes for all ages. Instructors fully qualified.

11 a.m.—"THE GOSPEL OF UNREST AND OF SLAVERY."

7:30 p.m.—"THE CLOUD LIFTER."

Undenominational.

BEVERLY HILLS HOTEL
Rev. J. Arthur Evans, Locum Tenens.

Divine Service and Sermon Every Sunday at 11 A. M.

ST. STEPHEN'S CHURCH, HOLLYWOOD
Vine and Yucca Sts.

Rev. Philip A. Easley, Rector.

7:30 a.m., 11:00 a.m., 7:30 p.m., Church School at 9:30 a.m.

Undenominational.

United Lodge of Theosophists
FIFTH FLOOR, METROPOLITAN BLDG.
Fifth and Broadway—Public Library Bldg.

Sunday, 8 P.M.

THE GOD IN MAN

Theosophists and others who are seeking a Philosophy of Life that really explains, are invited to attend meetings and take advantage of the Study Classes. No fees, charges or collections. Questions welcomed and answered. Free Reading Room open daily, 9 a.m. to 5 p.m.; Sundays, 9 a.m. to 12 noon. Books loaned without charge.

FRIDAY, 8:00 P.M.

PSYCHIC PHENOMENA

Children's Sunday Classes tomorrow, 11 a.m.
General Adults' Study Class Wednesday, 7:45 p.m.
Women's Study Class Wednesday, 2:30 p.m.

FIRST CHURCH OF THE NAZARENE
Sixth and Wall Streets

REV. CHARLES H. BABCOCK, PASTOR

THREE GREAT SERVICES

Preaching by Evangelist Gouthy

At 11 a.m. Subject, "The Masterpiece of Material Creation, the Why of, Its Construction."

Great Young People's Meeting at 7:00 p.m. Subject, "The Majesty of Superior Vision."

Special Evangelistic Message at 7:30 p.m. Subject, "The Bible Christian."

Special Music and Song by the Orchestra and Large Chorus Choir. Prof. J. E. Mount, Director.

A HEARTY WELCOME TO ALL.

TEMPLE BAPTIST CHURCH
5th and Olive Streets

DR. J. WHITCOMB BROUGHER, Pastor.

9:30 a.m.—Bible School. Classes for all ages.

11 a.m.—Topic: "A Verdict on Life," by Dr. Marie N. Smith, Pastor First M. E. Church of Pasadena. Emory Foster, Soloist. Trio. Big Anthem.

7:30 p.m.—COL. DAN MORGAN SMITH, Soldier Orator and Commander of famous "Battalion of Death" in World War, preaches on "The World War and the Fields of France." Patriotic Musical Program. Constance Balfour, Soloist. Male Quartet. Anthem. Dr. Hastings plays great organ.

CENTRAL BAPTIST CHURCH
ALVARADO NEAR PICO STREET. DR. C. F. WINBIGLER, MINISTER.

11 a.m., "The Tests of Christianity." 7:30 p.m., Prelude: "The Washington Conference and What Has Been Done." Sermon: "A Wrong Start." Everybody welcome.

SUNPHONE SERMONS
By T. J. Shelton
Preacher—Writer—Teacher

Ball Room—Hotel Alexandria
(Fifth and Spring Sts.)

Sunday, January 8th

11 A.M.—"THE VOICE OF THE SUN"
8 P.M.—"THE SONS OF GOD"

FREDA WEBER, SOLOIST.

DR. CORTLAND MYERS
(For twelve years pastor of largest Baptist Church in America)

Speaks Twice at the

CHURCH OF THE OPEN DOOR
(Sixth and Hope)

11:00 a.m.—"The Problem of the Burden in 1922"
7:00 p.m.—"Cromwell's Text"

Organ Recitals at 10:45 a.m. and 7:45 p.m.—Mr. Paul McCorquill.

Music in charge of Mr. J. B. Trowbridge, assisted by the Hundred-Voice Choir and the Male Quartet. Mr. Earl C. Houk, the Blind Baritone, will sing "The Ninety and Nine" at the morning service.

DR. MELVIN GROVE KYLE
WORLD'S MOST FAMOUS ARCHAEOLOGIST

Lectures Monday, Tuesday, Wednesday, Thursday, Friday at 11 o'clock, and also Friday at 8 p.m., at the BIBLE INSTITUTE. Lectures open to the public.

First Christian Church
Where Hope Street Crosses Eleventh

Pastor—EDGAR FAY DAUGHERTY—Preacher

Morning Sermon: "Missions in Tibet," J. C. Ogden, Batang.

Evening Sermon: "The Collossian Letter," Mr. Daugherty.

WILSHIRE BOULEVARD CHRISTIAN
M. HOWARD FAGAN, Pastor

WILSHIRE BLVD. AND NORMANDIE AVE. WEST SIXTH STREET CAR.

9:30 a.m., Bible School. 6:30 p.m., Christian Endeavor.

11:00 A.M., "A UNANIMOUS CHURCH"

7:45 P.M., "CHRIST AND THE MORALIST"

The Church Where You Are a Stranger But Once

MAGNOLIA AVE. CHRISTIAN CHURCH
24th and Magnolia. Rev. C. C. Sinclair, Minister.

Morning: REV. G. F. BRADFORD—"THE TITHE."
Evening: REV. C. C. SINCLAIR—"LOT'S CHOICE."

Take West Adams or University car.

BROADWAY CHRISTIAN CHURCH
W. S. BUCHANAN, Pastor.

Bible School, 9:30. Preaching, 11:00 and 7:45. C. E., 6:15.

Morning: "IS AMERICA GROWING BETTER?" Evening: "THE INCORRUPTIBLE YOUNG MAN."

HEAR OUR GREAT CHORUS CHOIR—MRS. ALMA K. MOSS DIRECTING.

CENTRAL CHURCH OF CHRIST
1720 S. FLOWER ST. (Flower Auditorium.)

Bible Study, 10 a.m. Communion, 12 m. Preaching, 11 a.m. and 7:30 p.m.

SAMUEL E. WITTY, Minister. Strangers Welcome.

UNITY CENTER OF CHRISTIANITY
EMMA H. LUKE, LEADER. Sunday-school, 9:45; Address, 11; Ramona Hall, 249 S. Hill. At 2129 S. Union Ave., Sunday, Monday, Thursday, 8; Wednesday, 7:45; Wednesday, Thursday, Saturday, 2. First Tuesday of month, Good Words Club, 8. Silence daily, 12 to 12:15. Literature for sale. Tel. 271711.

EVANGELISTIC SPECIAL ADDRESSES
GOSPEL HALL, 1225 West Jefferson Street
Tomorrow Lord's Day

Misses Cameron and Hunter will (D. V.) give addresses to Christians at 3 p.m. and preach the Gospel at 7 p.m.

We extend a cordial invitation to all to attend these meetings.

THE CENTRAL SPIRITUALIST CHURCH
Walker Auditorium, 730 So. Grand Ave. 9th Floor.
Rev. Elizabeth R. Courtney, Pastor.

Garfield Hall, Sundays, 10 a.m., Conference. 1:30 p.m., Healing, Chairman W. H. Hervey. 2:30 p.m., Message Service by Rev. Elizabeth R. Courtney, Mrs. F. McWickers, Mrs. Scarborough. Mrs. Sears, followed by Circles. 7:30 p.m., Song Service. 8 p.m., Trance Lecture through the Mediumship of Rev. Elizabeth R. Courtney, Wednesday, Roosevelt Hall, 7:30 p.m., Message Service followed by Circles. 8 p.m., Sealed Questions answered by Rev. Elizabeth R. Courtney, Sunday and Wednesday evenings.

PSYCHOLOGY TALKS
Capitalize Your Latent Powers. Opportunity Calls to You. All you need to know is HOW to succeed. Twelve FREE lectures in Assembly Hall, HOTEL ALEXANDRIA, Sundays at 3 p.m. Good Night. Subject tomorrow: "The Power That Pulls." Auspices Church of the Divine Power.

CHURCH OF THE DIVINE POWER (Incorporated)
LEILA SIMON CASTREBO, Speaker. Regular Sunday Service in Assembly Hall, Hotel Alexandria, at 11 a.m. Subject (tomorrow): "The Fly in the Ointment." Dramatic Bible Interpretation: "Daniel in the Lions' Den." Evening Service at 8 p.m.

Church of the New Jerusalem (Swedenborgian)
Westmoreland Avenue at Fifth Street. Rev. John R. Hunter, Minister.

10 a.m., Sunday-school. 11 a.m., Divine Worship. Rev. Joseph E. Cullom will preach. Subject, "Ezekiel's Vision." Vermont, West Sixth and Western Ave. cars.

HOME OF TRUTH
Walker Auditorium, Lincoln Hall, 230 Grand. 11 a.m., "THE COMMANDS OF JESUS CHRIST," by Florence Miriam Johnson. Bible Lesson, 10 a.m. Home of Truth Chapel, 1075 West Washington, 7:30 p.m., "JOY," by Annie Rix Militz. Bible Lesson, Tuesdays, 10 a.m., by Mrs. Militz. Healing Meetings, Tuesdays, 2 p.m., and Thursdays, 8 p.m. All welcome. Free Will Offerings.

CHRISTIAN SCIENCE SERVICES
Los Angeles Society, Sunday morning at 11. Sunday-school, 9:30. Wednesday evening Testimonial Services at 8. 2013 Orange Street, off Alvarado.

THE COLLEGE OF PRACTICAL METAPHYSICS, 1146 West 27th Street. Telephone 271476. James E. Dodds, Principal. Sunday morning services, 11:00. Subject, "The Joy of Forgiving." Clara C. Draco, Pianist; Mrs. Arlie Mae Eddington, Soprano. Thursday, 8 p.m., Healing Meeting. You are cordially invited to all meetings. University car to 27th and Hoover. Walk west.

ROSICRUCIAN FELLOWSHIP

119 Coulter Bldg., 213 S. Broadway. Devotional Service and Lecture, Sundays, 8 p.m. Classes in Rosicrucian Philosophy and Esoteric Astrology, Tuesday, Wednesday and Friday evenings, 7:30; Wednesday and Thursday, 2 p.m. Library open daily, 2-5 p.m.

FIRST FRIENDS CHURCH (QUAKER)
Tilman Hobson, Pastor Cor. West 3rd St. & Fremont Ave.

Sunday-school, 9:45 a.m. Preaching Service, 11 a.m. and 7:00 p.m.

ALL WELCOME. Prayer Meeting Wednesday evening, 7:30. SEATS FREE.

KATHERINE TINGLEY
"Theosophy the Royal Panacea"

Sunday at 8 p.m., doors open at 7:30 p.m.

Music by E. A. Franklin, formerly Flute Soloist, Boston Symphony Orchestra. Symphony Hall, Music-Art Studio Bldg., 252 South Hill St.

CHRISTIAN SCIENCE
Services are held in the following Christian Science Churches:

First Church—1264 S. Alvarado St., Sunday, 11 a.m., 8 p.m.; Wednesday, 8 p.m.
Second Church—W. Adams St. at Hoover, Sun., 11 a.m., 8 p.m.; Wed., 8 p.m.
Third Church—734 S. Hope St., Sunday, 11 a.m., 8 p.m.; Wednesday, 8 p.m.
Fourth Church—131 Avenue 57, Sunday, 11 a.m.; Wednesday, 8 p.m.
Fifth Church—7107 Hollywood Blvd., Sun., 11 a.m., 8 p.m.; Wed., 8 p.m.
Sixth Church—S. 42nd and Wadsworth, Sun., 11 a.m., 8 p.m.; Wed., 8 p.m.
Seventh Church—315 7th St., San Pedro, Sun., 11 a.m.; Wednesday, 8 p.m.
Eighth Church—546 W. 141st, Gardena, Sunday, 11 a.m.; Wednesday, 8 p.m.
Ninth Church—430 S. New Hampshire, Sunday, 11 a.m., 8 p.m.; Wed., 8 p.m.
Tenth Church—330 W. 49th St., Sunday, 11 a.m.; Wednesday, 8 p.m.
Eleventh Church—1054 E. First St., Sunday, 11 a.m.; Wednesday, 8 p.m.
Thirteenth Church—1739 Edgemont St., Sun., 11 a.m., 8 p.m.; Wed., 8 p.m.
Society, Culver City, 7130 Durango Ave., Sun., 11 a.m.; Wednesday, 8 p.m.
Society, Van Nuys, 213 Friar St., Sunday, 11 a.m.; Wednesday, 8 p.m.
Reading Rooms, Downtown—Room 703, 354 S. Spring St.; 11 to 4.

FREE LECTURES ON CHRISTIAN SCIENCE.

Reverend Andrew J. Graham, C.S.B., of Boston, Massachusetts, member of Board of Lectureship of The Mother Church, The First Church of Christ, Scientist, in Boston, Massachusetts, will lecture as follows: Monday, January 9, at Third Church, 8 p.m.; Tuesday, January 10, speaker Fourth Church, 8 p.m.; Wednesday, January 11, at Ebell Clubhouse, 191 Avenue 57, 8 p.m.; Friday, January 13, in First Church, 8 p.m. No tickets are required.

CAN A BELIEVER IN EVOLUTION BE A CHRISTIAN?
Reynold E. Blight

A discussion of Billy Sunday's challenge: "If you think there is anything in this bastard theory of evolution, then take your monkey ancestors and go to them."

11 a.m.—Church of the People, Music Auditorium, 233 S. Broadway, Musical Program.

BISHOP WM. M. BELL, D.D.
Will Preach at 11 A.M. at the

FIRST UNITED BRETHREN CHURCH
632-639 West 17th St. (between Georgia and Figueroa Sts.)

PROF. MARK KEPPEL WILL TEACH

Men's Bible Class at 9:45 A.M.

REV. H. C. SHAFFER WILL PREACH AT 7:30 P.M.

"The Life and Character of Elijah."

INTERNATIONAL BIBLE STUDENTS' ASSOCIATION
THE CRISIS IN CHRISTENDOM
Its Cause, Its Effect and Its Remedy. J. C. Wall, Lecturer.

GAMUT CLUB AUDITORIUM, Sunday, 8 p.m., 2044 South Hope St. Seats Free. All Welcome.

MILLIONS NOW LIVING WILL NEVER DIE.

Universal New Thought Study
Sunday, 11 a.m., Jessie W. Hoerstley. Subject, "Instantaneous Things Desired." 8 p.m., William H. Wise.

I seek Self-realization that I may give to others that which I possess. Self-expression and self-determination is heaven.

THE INDIVIDUALS CLUB
Devoted to the Practical Study of Psychology, Philosophy and Science. Invites thinking men and women of any race to attend its meetings. Monday evenings, Room A, Normal Hall Center Annex.

STRIKE AT LAW VIOLATORS.
Pastors Ply Verbal Upper Cuts to Rum Runners and the Weak-Kneed.

Recent appeals, on the part of the press, civic associations, prominent jurists and other representative citizens, in the cause of decency and respect for law, together with the resignation of Charles A. Jones as Chief of Police, have electrified the Los Angeles church-going element, which has always stood for the highest ideals in personal and public life. Flagrant violations of the Volstead Act, together with hold-ups, murders and unspeakable crimes often traceable to the bootlegger and his patrons, and the apparent inability of the officers to deal with the situation, are taken by the churches as a challenge to all right-thinking citizens to seek some way of wholesome reform. The subject of law violations and of remedies for existing evils will be discussed by many ministers in Los Angeles churches tomorrow, among those who have announced their intention of dealing with the theme being Dr. O. A. Briegleb, Dr. Herbert Booth Smith, Rev. Robert Shuler and Rev. Thomas O. Grieves.

"WHO RULES THIS CITY?" WESTLAKE METHODIST.

The remark of retiring Chief of Police Jones concerning "meddlesome reformers," and the unprecedented boldness of hold-up men on our streets will be discussed in a sermon by Rev. Thomas O. Grieves at the Westlake Methodist Church tomorrow evening. Mr. Grieves will preach on the subject, "Who Rules This City, Taxpayers, Bootleggers, Politicians or Law?" For five years Mr. Grieves was at the head of a city-wide crusade against unrighteousness in Buffalo, N. Y., and was considered by the underworld, as well as by some of the "higher-ups" as "the most pestiferous minister in town." [illegible] studied the situation in Los Angeles for twenty-seven months Mr. Grieves stated yesterday that every pulpit in this city should be a voice crying out against public iniquities. Tomorrow morning the sermon will be on "The Religious Outlook for 1922—Christ or Caesar?"

CELEBRATE ANNIVERSARY. FIRST PRESBYTERIAN.

"The Wonderful Program of the Master-Builder, Conquest and Conversion;" is the appropriate subject of a sermon by Dr. Hugh K. Walker tomorrow morning at the First Presbyterian Church, when Dr. Walker and his congregation will celebrate the forty-eighth anniversary of the founding of their church. This church was organized on the second Sunday of January, 1874, when the population of Los Angeles was less than 7000. The growth of the church has kept pace with the growth of the city, the membership having grown from seven to 13,000. Tomorrow evening Dr. Walker will repeat his famous discourse of four years ago, the title of which is "The Violet Shadow Under the Old Gray Fence." Sibley G. Pease, the organist, and the singers of the church have arranged a special musical program for the evening service.

TO BURN MORTGAGE. SOUTH PARK CHRISTIAN.

Four and a half years ago Dr. Bruce Brown entered the pastorate of South Park Christian Church. The congregation had just been divided and the remnant of sixty-four members was meeting in an unfinished basement on which there was an indebtedness of $4750. The membership has increased to nearly 600. A new building has been

(Continued on Third Page.)

RELIGIOUS REVOLUTION
A well-known historian has recently said that we are passing through a religious revolution, that almost in the twinkling of an eye we have passed out of the religious position held by our forefathers for centuries and are entering a period in which the whole conception of the nature and function of religion is rapidly being completely transformed. If you would learn the character of this revolution and of the religion towards which humanity is moving hear the sermon at the

FIRST UNITARIAN CHURCH
925 S. Flower

Service 11 A.M. E. Burdette Backus, Minister

UNITARIAN SOCIETY OF HOLLYWOOD
Hollywood Theater, Hollywood Blvd., near Highland Avenue.

Sunday, Jan. 8th, 11 a.m.—Speaker, Rev. Theodore Curtis Abel. Subject: "Making Religion Safe for Humanity." Ordination and Installation of the new minister at 8 o'clock. Tuesday evening, Jan. 10th, at the Hollywood Woman's Club.

...RY 7, 1922.—[PART

...ONGREGATIONAL CHURCH
...345 South Hope St.
...Carl S. Patton, Pastor
...M.—"Spiritual Development Within the Bible"
...—Moving Picture—
..."GO STRAIGHT"

...Angeles Want?"

...r Hotel Theater
...at 11:00 o'Clock
...the Mixed Quartette and
...OND, the Composer
...Absolutely open to everybody.
..., The Church of the Future
...YER, D.D., Minister

...tor, Rev. Clinton J. Taft, M.
...11 a.m.—"A FOOL OF A WOMAN"
...8 p.m.—MOTION PICTURE. "The Rise of the World"—Solo by Miss ...
...ages from the Screen—Sermonette—"Every-Day Heroism"—4. Very ...
...Service—"Come and See."

...F THE MESSIAH
...ATIONAL)
...Edward D. French, Minister
...NE RECIPROCITY"
...F SENSITIVENESS"
...6:00. YOUNG PEOPLE'S MEETING
...OF ALL DENOMINATIONS

...GATIONAL CHURCH
...and Sycamore Avenue
...ASH, D.D., MINISTER
...Dr. Raymond C. Brooks
...LIAM J. REES.
...Mr. Frederick M. Stock
...L. E. BACON.

...national.

...f Theosophists
...KOPOLITAN BLDG.
...Public Library Bldg.
...8 P.M.
...IN MAN
...meeting a Philosophy of Life that is ... meetings and what advantages of ... or collections. Questions invited ... open daily, 9 a.m. to 5 p.m.; Sundays ... and without charge.
...:00 P.M.
...HENOMENA
...ase tomorrow, 11 a.m.
...Study Class
...7:45 p.m.
...Wednesday, 2:30 p.m.

...the Theosophical Society, ... 907 W. 8th St. (N.W. Cor. ... lecture Sunday, 8 p.m. ... and lecturer, "Recent Science ...
...pen weekdays from noon until 6 ...

...TINGLEY
..."Royal Panacea"
...re open at 7:30 p.m.
...Flute Soloist, Boston Festival ... Studio Bldg., 232 South Hill St.

...SCIENCE
...Christian Science Churches: ... 11 a.m., 8 p.m.; Wednesday, 8 p.m. ... 11 a.m., 8 p.m.; Wednesday, 8 p.m. ... 11 a.m., 8 p.m.; Wednesday, 8 p.m. ... 11 a.m., 8 p.m.; Wednesday, 8 p.m. ... 11 a.m., 8 p.m.; Wednesday, 8 p.m. ... 11 a.m., 8 p.m.; Wednesday, 8 p.m. ... 11 a.m., 8 p.m.; Wednesday, 8 p.m. ... 11 a.m., 8 p.m.; Wednesday, 8 p.m. ... 11 a.m., 8 p.m.; Wednesday, 8 p.m. ... 11 a.m., 8 p.m.; Wednesday, 8 p.m.
...CHRISTIAN SCIENCE. ... Boston, Massachusetts, mother of ... The First Church of Christ, ... Sunday, January 8, in ... Fourth Church, in Highland ... Sunday, January 15, in Third Church, ... regulated.

...IN EVOLUTION
...ISTIAN?
...E. Blight
..."If you think there is anything ... your monkey ancestors and go to ...
...eople, Music Art Audi...
...way, Musical Program.

...I. BELL, D.D.
...A.M. at the
...ETHREN CHURCH
...Gospel and Figures 25c.)
...L WILL TEACH
...at 9:45 A.M.
...PREACH AT 7:30 P.M.
...racter of Elijah."

...UDENTS' ASSOCIATION
...CHRISTENDOM
...mmdy. J. C. Watt, Lecturer.
...WILL NEVER DIE.

...Thought Studio
...dett, "Instantaneous Availability of ...
...William H. Whe...
...thers that which I myself hunger for ... elimination in larger way!
...ALS CLUB
...Fellowship and the Supper ... to attend the summer ... Center Annex, Fifth and ...

...ATION SUIT ...CT VOIDED

...Court Sets Aside ...Morgan Decision.

...for Husband's Lost ...ove is Held Up.

...Should be Told, ...Justices Declare.

...was received here yester... that the State Supreme Court ...versed the judgment re... before Superior Judge ... Morrison for $15,000 in ...e brought by Florence M. ...ainst Ida Alys Morgan, ... of the Perris Mine in Death ... for the asserted alienation ... Budd's husband's affec... Otis G. Budd. The hus... was at one time an employee ... Morgan in her mining op...

...ersal was based upon ...refusal of the lower court to ... certain evidence given by ... Fisher, a constable of Long ... who had served certain ... on Mrs. Morgan on her ... on March 9, 1918. ... Supreme Court held that ... was a part of an asserted ...iracy that resulted in the ... of a photograph of Mrs. ... in a compromising posi... Budd, and that his real ... was to force the de... through fear of disgrace... to pay the plaintiff a ... of money to keep the ... quiet and suppress the pic... that Fisher was to have ... $1000 out of any sum ... might have been given by ...fendant by reason of threats ... the flashlight picture to ... husband, and that the con... did not end when Fisher ... to Los Angeles. The ... that the defendant ... been allowed to pre... evidence as to statements ... Fisher at that time. ... contended by Mrs. Mor... that the question of the mar... the Budds had not been ...ously established, but this ...lowed, the records show... that they were married at ..., Ind., in 1903 and lived ... as man and wife until he ... away from her ten years ...

...BANKRUPTCY COURT.

...Collins, a jeweler of San ... filed a petition in bank... in the United States Dis... yesterday, giving his ... $1585.13, and his assets ... John Keratlian of ... filed a similar petition. His ... are listed as $2637.75, ... assets as nothing. Four ... of the Miller Automatic ...mpany of this city, with ... amounting to $1928, filed ... in the District Court ...hing that the corpora... adjured bankrupt. H. A. ...nman of this city, filed ... in bankruptcy giving his ... $31,400, of which $27,500 ... to be secured by stock ... First National Bank of San ... His assets amount to

When raw cold winds blow
DRINK
Baker's Cocoa
imparts a cheering warmth, valuable nutrition and has a most delicious flavor. The very odor of a steaming cup is appetizing and attractive. It is absolutely pure and of high grade.
MADE ONLY BY
WALTER BAKER & CO., LTD.
Established 1780
DORCHESTER, MASSACHUSETTS
Builder of Choice Recipes and Fine

FAB
Made by Colgate & Co.

SUNDAY'S SERMON TOPICS.

(Continued from Second Page.)

erected and paid for, the old mortgage has been paid off and will be burned at a big celebration at the church tomorrow morning. Charles C. Chapman of Fullerton and Dr. F. M. Rogers will assist at the services and four memorial windows will be dedicated to the memory of four charter members. Services will also be conducted in the evening with Dr. Brown in charge.

"MEDDLESOME REFORMERS."
WESTLAKE PRESBYTERIAN.

"The statement attributed to former Chief of Police Charles A. Jones, that no man can run the Los Angeles police department, because of so-called reformers and others who interfere with the work of the officers, has provoked in my mind several interesting questions and therefore I shall preach on 'Meddlesome Reformers' Sunday evening." This was the statement made yesterday by Dr. G. A. Briegleb, pastor of Westlake Presbyterian Church. In his sermon tomorrow evening Dr. Briegleb will discuss the following questions: What right has any one outside the police department to try to run police affairs? Should a police department concern itself only with great affairs or is its responsibility such as to demand that it not only look after the high-grade criminal, but the bootlegger and crap shooter as well? Should preachers preach the gospel and leave moral reform to the constituted authorities? At the morning hour Dr. Briegleb will preach on "Call Jehovah Thy Salvation."

DR. BROUGHER IN HOSPITAL.
DR. D. M. SMITH TO PREACH.

Dr. Merle N. Smith, pastor of the First Methodist Episcopal Church at Pasadena, will preach at Temple Baptist Church tomorrow morning in place of Dr. J. Whitcomb Brougher, who has been compelled to undergo a slight operation which will keep him in the hospital for a week or more. Tomorrow evening the pulpit will be supplied by Col. Dan Morgan Smith, famous as the commander of the Battalion of Death, who will speak on "The World War and the Fields of France." The patriotic musical program will include the male quartet's rendition of "Christ in Flanders" and solos by Constance Balfour.

"SOCIETY SOUSED."
TRINITY METHODIST.

Rev. Robert Shuler, pastor of Trinity Methodist Church, in his sermon tomorrow evening on "Who Votes in the Doctrine of Election," will devote ten minutes of his time for the voicing of his opinion of the local celebration of New Year's Eve, speaking on "Society Soused in the Los Angeles New Year Drunken Debauch." In the morning Mr. Shuler will hold a memorial service for Miss Pearl Moore, who for nearly two years was employed by Trinity Church as the young people's worker and whose death occurred last Monday. The sermon on the subject "They Die Well" will be followed by a consecration service for the young people and the installation of officers of the Missionary Society.

ANSWERS BILLY SUNDAY.
CHURCH OF THE PEOPLE.

Billy Sunday's advice to those believing in evolution to "take their monkey ancestors and go to hell with them" will be discussed at the Church of the People tomorrow morning when Reynold E. Blight will speak on the subject, "Can a Believer in Evolution be a Christian?" Mr. Blight will answer the following questions: Seeing that every high school and university in the civilized world teach that the theory of evolution is a scientifically demonstrated truth, Must the high school graduate choose between the teaching of his high school and the teaching of the church? Is there an irreconcilable conflict between science and religion? Must a man violate his reason in order to be a church member? Do all the churches indorse Billy Sunday when he consigns to hell all the educators and scientists who believe in evolution?

"EVERY-DAY HEROISM."
PLYMOUTH CONGREGATIONAL.

"There may not be fifty-seven varieties of fools, but there are a lot of them when you get 'em all enumerated." Such is the opinion of Rev. Clinton J. Taft, pastor of Plymouth Congregational Church, who tomorrow morning will begin a series of sermons on "Fools of Yesterday and Today." The topic for tomorrow will be "A Fool of a Woman." In the evening the sermon subject will be "Every-Day Heroism.' Evening services will include the showing of the motion picture, "The bottom of the World," and the Singing, in Swiss, of Kenger's "Grindewald," by Miss Tilda Rohr.

"EARTHQUAKES IN HEAVEN."
WILSHIRE PRESBYTERIAN.

According to Dr. John Albert Eby, pastor of Wilshire Presbyterian Church, earthquakes are not confined to this world. "There are templors on other planets and, according to the Bible, even heaven is not immune from shakes," writes Dr. Eby who will preach tomorrow morning on "An Earthquake in Heaven." He will speak of the things that cannot be moved by the greatest earthquakes. The evening sermon will be on the subject of God and Dr. Eby will answer the questions: "How many Gods—one, three or a thousand?" "Was Jesus God or only a man?" "What is Jesus Doing Now?" "Does God Care?" Could God Die?"

"SIGNS OF A STRONG MAN."
ST. PAUL'S PRO-CATHEDRAL.

That an important announcement regarding the sale of the property of St. Paul's Pro-Cathedral and the probable site of the new church will be made at the services tomorrow morning was the statement given out yesterday by Rev. William MacCormack, rector of the church. Dr. MacCormack will preach at the morning service on "God's Handbook on Psychic Evolution." Preceding the evening discourse an organ recital will be given by Prof. William T. Kraft, head of the music department of the University of California. In his evening sermon on "Three Signs of a Strong Man," Dean MacCormack will answer the following questions: Is religion an asset or a liability in business? Can a Christian man be a good business man? If you were a business man, what would you do? Is the "400" a social advantage? Can you apply the Golden Rule in public affairs.

DR. CRANE TO PREACH.
UNIVERSITY METHODIST.

Rev. Henry Crane, D.D., pastor of the First Methodist Episcopal Church in Malden, Mass., and a graduate of the Boston University School of Theology, has accepted the invitation of Dr. William A. Betts to preach the morning sermon tomorrow, at the University Methodist Church. During the war Dr. Crane was in great demand and spoke before thousands of our soldiers in America, England and France. At the evening service, Dr. Betts will preach on "Each Man's Responsibility to the New Era."

"THE SUPREME VISION."
FIRST NAZARENE CHURCH.

At the invitation of Dr. C. H. Babcock, pastor of the First Church of the Nazarene, Sixth and Wall streets, Dr. A. P. Gouthy of Seattle, Wash., will preach at that church tomorrow afternoon on "The Majesty of the Supreme Vision." This sermon, which is of special interest to young people, has been delivered before thousands of young men and women of the United States and Canada. Dr. Gouthy is a World War veteran, having gone to France to assist in Y.M.C.A. work. He was gassed in the trenches and was in "the hell of the St. Mihiel Drive." Tomorrow evening Dr. Gouthy will preach on "The Bible Extension."

BISHOP BELL TO PREACH.
FIRST UNITED BRETHREN.

Bishop William M. Bell, D.D., senior bishop, and well-known author and lecturer, will preach tomorrow morning at 11 o'clock at the First United Brethren Church, 635 West Seventeenth street. At 9:45 a.m. Prof. Mark Keppel will give a lecture before the Otterbein Brotherhood. In the evening Rev. H. C. Shaffer, the pastor, will preach on "The Life and Character of Elijah."

WILL CONTINUE MEETINGS.
FIRST BAPTIST CHURCH.

The interest manifested in the services at the First Baptist Church this week has called for a continuance of the services, and meetings will be held at the church every evening next week, with the exception of Saturday. The subjects upon which Dr. James A. Francis will preach are as follows: Monday evening, "The Forgiveness of Sin;" Tuesday evening, "Faith;" Wednesday evening, "Being Born Again;" Thursday evening, "Eternal Life;" Friday evening, "The Kingdom of God." Services will be conducted at the church as usual tomorrow morning and evening with Dr. Francis in charge.

"THEODORE ROOSEVELT."
WILSHIRE METHODIST.

In his sermon at Wilshire Methodist Church tomorrow evening Dr. Benjamin Haywood will emphasize the life of Theodore Roosevelt, speaking of the logic of his career and taking the third anniversary of his death as a call to the church for sturdy righteousness. There will be special music consisting of antiphonal singing by vested choir and quartet, and solos by Mrs. William E. Mabee and Frank E. Geiger. In the morning Dr. Haywood will preach on "The World Search for the Seer's House."

"SACRAMENT."
CHRISTIAN SCIENCE.

"Sacrament" is the subject of the lesson-sermon at 11 o'clock tomorrow morning at each of the twelve Christian Science Churches and two Christian Science societies of Los Angeles. The First, Second, Third, Fifth, Sixth, Ninth and Thirteenth churches also conduct Sunday evening services and all churches and societies hold Wednesday evening meetings which include testimonials of Christian Science healing.

"GO STRAIGHT."
FIRST CONGREGATIONAL.

"Spiritual Development Within the Bible" is the subject of a sermon by Dr. Carl S. Patton at the First Congregational Church tomorrow morning. The evening discourse on the topic, "Go Straight," will be illustrated by the moving picture of the same title. At 4:40 p.m. next Wednesday Dr. Patton will continue his series of sermons on "Christ in the World Today," the topic for the next discourse being "Christ in the Poetry of Today." The Wednesday service will be followed by a cafeteria dinner.

"MOHAMMEDAN UPRISING."
TRINITY AUDITORIUM.

Bishop H. Lester Smith of India will speak at Trinity Auditorium tomorrow morning, for the First Methodist Church, on the topic, "The Mohammedan Uprising in India." In the evening Dr. E. E. Helms will take his congregation on an imaginative trip through the Land of Goshen, that part of Egypt in which the Israelites lived for 430 years.

TO TELL OF TIBET.
OGDEN, FIRST CHRISTIAN.

Rev. J. C. Ogden, missionary pastor for the First Christian Church, whose field of labor is Tibet, "The Roof of the World," will be the principle speaker tomorrow morning at the First Christian Church. Mr. Ogden, accompanied by Mrs. Ogden and their two children, is in America for a year's furlough after ten years' service in the East and is stopping in Los Angeles for a few days before proceeding to Covington, Ky., to visit relatives. Tomorrow evening Rev. Edgar Fay Daugherty will preach on "Colossians."

"RELIGIOUS REVOLUTION."
FIRST UNITARIAN.

The Southern California Associate Alliance of Unitarians will hold a special meeting at the First Unitarian Church next Thursday, beginning at 11 o'clock in the morning. The sessions will be in charge of Mrs. J. B. Baker, president of the alliance and reports from the various branches of Unitarianism throughout the Southland will be received and plans made for extension work. At the church tomorrow morning Rev. E. B. Backus, the pastor, will preach on "The Religious Revolution of Today."

"CHRIST IN LOS ANGELES."
IMMANUEL PRESBYTERIAN.

"I'd rather go to the Police Court on Monday morning than to any preachers' meeting I ever saw," remarked Dr. Herbert Booth Smith yesterday, in discussing his sermon at Immanuel Presbyterian Church tomorrow evening. "This is no reflection on the preachers, but it is my opinion of what Jesus would do if He were in Los Angeles next Monday," continued Dr. Smith. "I think Christ would upset Los Angeles—its churches, business and high society. In my sermon-story Sunday evening, I will picture the interruption of the stately service at St. David's Church by a ragged stranger, and will tell of the effect of that interruption upon the life of the city." At the service tomorrow morning a large class of new members will be given welcome and the service will be featured by harp solos by Signer Salvator De Nufrio.

"ALICE IN HUNGERLAND."
BEVERLY HILLS AUDITORIUM.

"Alice in Hungerland," the Near East Relief film, will be shown tomorrow evening at the Christian Church in Santa Monica and in the Beverly Hills School auditorium in connection with the appeal for support of the relief agency. At Beverly Hills the film will be followed by the pageant, "Children Outside the Door," which will visualize children knocking at the gates of overcrowded Near East Relief orphanages. Eight prominent relief workers will plead the cause of these wards of America before seventeen church audiences in Santa Monica and Ocean Park tomorrow.

"FLY IN THE OINTMENT."
CHURCH OF DIVINE POWER.

Mme. Leila Simon Castberg will be in charge of services tomorrow morning at the Church of the Divine Power in the assembly hall, third floor of the Alexandria Hotel. The subject for the address will be "The Fly in the Ointment." A dramatic interpretation of "Daniel in the Lion's Den" will be given. In the evening, at the same location, Biarne Castberg will speak on "The Power That Pulls."

NOTED MEN TO SPEAK.
MOROSCO THEATER.

Beginning Monday, five noonday prayer meetings will be conducted at the Morosco Theater, under the auspices of the United Church Brotherhoods of Los Angeles. The services will start at 12 m. sharp and will last until 12:50 p.m., thus giving downtown employers and employees an opportunity to attend. The speakers and their subjects for the five days are as follows: Monday, Rev. E. E. Helms, pastor of First Methodist Episcopal Church, speaks on "The

(Continued on Fifth Page.)

"I TOLD THEM," AVERY REPLIES.

Prohibition Agent Wires Hot Words to Mitchell in Enforcement Row.

Robert C. Avery, Federal prohibition agent here, yesterday replied to the inquiry from State Director of Prohibition Enforcement Mitchell, regarding Mr. Avery's charges that the dry-law machinery broke down here during the holidays.

"Waiting public entitled to know now why the shameful pretense of prohibition enforcement in Los Angeles during the holidays," Mr. Avery telegraphed the State official in San Francisco. "I have told them," the message added.

Notice of Lithographic Strike

Users of lithography are informed that the Lithographic Union Employees of the United States have declared a strike against the Lithographic Employers.

During the war, lithographic wages advanced to a new peak wage in keeping with other similar industries. This wage advance was arranged by conference committees representing the employers and employees, such advances being based upon increased living costs, in accordance with statistics supplied by the United States Department of Labor and other authoritative sources. It was also agreed to in writing that at such a time as living costs declined, said decline would be followed by corresponding wage reductions to be based on the same statistical sources as to cost of living. In keeping therewith efforts have been made to arrange for these wage declines since July, 1921. At a conference between committees representing employers and employees, held in October, 1921, in which the committee representing employees insisted on a wage reduction of but 10%, and the employers urged a wage reduction of from 15 to 16 2-3%, it was finally agreed that a wage reduction of 12½% from the peak should be put into effect, beginning with the last week in November, 1921, but before being put into effect this compromise understanding was to be ratified by the membership of both employer and employee associations. This compromise agreement was ratified by the employers and rejected by the employees' union. Following this rejection by the employees' union, the employers have put into effect the 12½% reduction agreed upon by the conference committees and rejected by the unions; said reduction to go into effect the first full week in January. This has been done. Thereupon members of the Lithographic Unions have walked out of the shops and are at this time on strike.

Because of the loyalty, understanding and fairness to the public of a very limited number of our employees we will be enabled to take care of such urgent orders as are essential to our customers' interests.

We ask that our customers bear with us in this matter, assuring them of our best efforts in their behalf and venturing the hope that it will be but a brief time before a normal situation will be arranged whereby we can give them the same service as in the past.

We are glad to advise the public that all of our other departments are running American Plan and are in no way affected, and all work in the graphic arts, other than lithography, can be handled the same as in the past.

EMPLOYING LITHOGRAPHERS of Los Angeles

PUBLISHERS:
THE TIMES-MIRROR COMPANY
OFFICERS:
HARRY CHANDLER, Pres. and Gen. Mgr.
MARIAN OTIS-CHANDLER, Vice-Pres. and Secy.
F. X. PFAFFINGER, Treasurer.
HARRY E. ANDREWS, Assistant General Manager and Managing Editor.
Harry Chandler, Marian Otis-Chandler, F. X. Pfaffinger, Mabel Otis-Booth, Harry E. Andrews, Directors.

Los Angeles Times

EVERY MORNING IN THE YEAR.
DAILY FOUNDED DEC. 4, 1881.—41st YEAR.
Sworn average circulation for every day of December, 1921.....123,964 Copies
Sworn Sunday only, average circulation for December, 1921.....168,188 Copies
OFFICES:
New Times Building, First and Broadway.
Branch Office No. 1, 319 South Spring Street.
Washington Bureau, 604 Hibbs Building.
Chicago Office, 111 West Monroe Street.
New York Office, 286 Fifth Avenue.
San Francisco Office, 742 Market Street.
Paris Office, 120 Rue Saint Honore.
LOS ANGELES (Loce Ahng-hayi-ais)
MEMBER OF THE ASSOCIATED PRESS.
The Associated Press is exclusively entitled to the use for publication of all news credited to it or not otherwise credited in this paper and also the local news published here within.

THE UPLIFTERS.

Speaking of purifying the stage, we are advised that in a new comedy Petrova wears a nightgown with a trail eight feet long. There must be something in the play about holding up a train. It is a wonderful thing for a star to be able to advertise that she has the most voluminous nightie in captivity.

STRAINING AT GNATS.

The National Woman's party will concentrate its forces on the campaign for a constitutional amendment providing for an absolute equality of women with men before the law. This will bring them within the draft in the next war and also permit them to be punched for calling somebody a liar.

BOGUS MONEY.

Chiefs of the United States secret service say that counterfeiting is becoming popular with certain idle classes. It is practiced more than at any other period of the country's history. That is what Uncle Sam gets for making good money. No one hears of anybody trying to counterfeit the German mark or a Lenin ruble. But counterfeiting and bootlegging furnish types of offenders that embarrass the government exceedingly. It is imperative that Uncle Sam should make himself feared and respected in all circles.

THE INSECT HUNTERS.

An exploring party, going to the head waters of the Amazon for the purpose of hunting bugs and other wild animals, is equipped with guns that shoot insect powder. There are a lot of winged terrors that fly aloft and whose capture is sometimes difficult. If they can be brought down with shotguns loaded with dope it will simplify the business of collecting entomological specimens for the Carnegie Institute. We might also have a movie in which the bad man is overcome by a shotgun load of chloroform capsules.

WORLD EMBROILMENTS.

Senator Hiram Johnson is against the Pacific quadrapact. Of course he is. If there is a chance for him to be against an administrative policy he may be expected to take it. To the watchful eye of the buzzsaw statesman we are embarking on a dangerous partnership with the Mikado. If the venturesome warriors of Iceland should dream of conquest and should send their navy to attack Japan it might become the painful duty of Uncle Sam to send out a tug from San Francisco warning the hostile ships off of our ocean. It might even be necessary to call out the reserves and Senator Borah. It will never do for us to expose ourselves to a possible entanglement of this character.

TAMPERED SWITCHES.

A sixteen-year-old boy named Gomes turned a switch on the Santa Fe the other day because, as he said, he wanted to "see what a real wreck looked like." A switchman happened along just in time and the wreck was averted.

The natural inquiry relates more to the switch than to the boy. Why was there a switch accessible to the viciousness of this abandoned little wretch?

To put it mildly, there is nothing particularly comforting in the idea that the lives of passengers on railroad trains are pawns placed on such a roulette wheel of chance. There is nothing calculated especially to lull to sweet slumber any one in a train who lies in his berth and wonders if some other little rogue is yearning to see what a real wreck is like and whether there will be another switchman to come along just in time.

It certainly behooves the railroad companies to take steps to protect switches, or if they are accustomed to do so, to explain why this one at Anaheim was open to the tampering of a young ruffian curious to taste the joys of wholesale murder.

IF GOOD LET HIM STAY.

Los Angeles has another police chief! Col. James W. Everington is the second to hold the office since the defeat of the Snyder administration a few months ago. The Glendale man has a fine record as a World War veteran and for that reason alone will be welcomed. Everybody will be glad to see him win success in the difficult position. But once again one may ask, Is it not time to end this policy of continually changing the city's Chief of Police? Sebastian, Snively, Butler, Home, Jones, Everington—there's the roll call of five years. The rank and file of the force hardly have time to get acquainted with their head before he is removed and another takes his place. So swift were the changes at one period that it was jocularly said at the City Hall that some of the patrolmen never had seen their Chief, much less talked to him. That sort of thing is not satisfactory for the men or for the city. Let's have some permanency. If Col. Everington makes good in the position it is to be hoped he will be retained. He says he has no strings tied to him and that he will enforce the law. While he lives up to that promise there will be no need to change and he will have the support of all good citizens. The former army officer has an excellent opportunity to prove his worth and if he remains firm in his determination to see that the ordinances of the city are carried out he will obtain an influential following which could make itself felt should there be any attempt to remove him for political purposes.

CUTTING FREIGHT RATES.

Transportation rates have taken a sharp downward trend all over the country. They are slowly but consistently returning to the point the President terms normalcy. With the opening of the New Year the railroads have put into effect the greatest single cut in freight rates ever made in this country. If they carry no greater a volume than last year the net loss to them in rates, and the corresponding gain to the shippers, will total $93,000,000.

These rates are not made effective by reason of the profits which the railroads are making at present prices. In fact, few of the railroads of the nation made any money last year. A majority of them registered losses; but the President and Secretary Hoover insisted on the reductions for the two-fold reason that the old rates were so high that they were a bar to production in many parts of the country, and that they believe the lower rates will result in a sufficient increase in tonnage to make up a part of the estimated loss.

But the plan can work successfully only on condition that the railroads are permitted to make a corresponding reduction, although not in equal amount, in their operating expenses. At the present time the average wage paid to the railroad employees is nearly double that of 1914. It stands to reason that the freight and passenger rates cannot be permanently reduced unless wages return to a lower level. This fact is recognized by the heads of the railroad brotherhoods; but they would evade the reduction by having the roads taken over and operated by the government and the service losses made up in subsidies from the Federal Treasury.

This plan appeals, however, only to those who would be the beneficiaries of that subsidy. If the railroads are to be operated at a loss and the deficit made up in taxes, it simply means that those who do not use the railroads must pay a part of the bills of those who do, and that the rest of the people of the country shall pay to the railroad employees wages that they are not able to earn.

During the war we tried the experiment of taking the railroads from an industrial basis and putting them into politics. In addition to increased rates and depreciated service the experiment cost the people of the country $1,400,000,000 in tax money. There is little likelihood of a repetition of that disastrous experiment; but the people must be prepared to meet a vast amount of propaganda against a reduction in wages following the cut in transportation rates.

Until these adjustments take place the railroads will be compelled to operate at a heavy loss. The new rates will not bring in enough money, unless there is a heavy increase in the volume of business handled to pay the actual transportation costs, without making any allowance for payment of interest on the capital invested. It is doubtful if a doubling in the volume of business would be of much assistance to the railroads, unless a reduction in wages takes place, for the conclusion seems inescapable that the greater the tonnage carried at a loss the greater the gross loss will be.

Even the Communists will no longer dispute the fact that the railroads cannot be operated without capital; and capital cannot be found for railway investment unless there is a prospect of a profit. Reducing railroad rates without lowering wages is not a policy that is likely to attract much capital. Wary investors are displaying an inclination to place their money in public securities that pay a fixed income and are not taxable.

We might as well face the railroad situation as it exists and admit that during the last ten years we have made a sorry mess of interfering with the operation of what was once, and probably still is, despite its present defects, the greatest and most efficient railway system in the world. Ten years ago the railroads were making a sufficient profit to attract investors; with the result that capital was always available for betterments, extensions and the building of new lines.

More mileage of new road was constructed in a single year then than during the last five years. And wherever the new railroad lines were builded development followed. The pioneer railroad builders made the marvelous growth of the Pacific slope possible. But that development has not been completed; it was just fairly under way when the propaganda against the private ownership of the railroads began. Unwittingly, we rebelled against our own prosperity.

Regulation of the railroads was necessary; but it was a sad mistake to carry that regulation to the point of persecution. We permitted demagogues and faddists to fill positions that required sound judgment and expert knowledge; and we have since paid the price. Now the railroads are placed in an extremely critical position. They have been compelled to make rate reductions which mean present operation at a heavy loss, and they must trust to the future for reimbursement.

Provided they do not suffer a financial collapse, the plan may be a practical one. It has the support of the President and Secretary Hoover; but the people of the country should understand the conditions under which the reductions are made and should give their support to the reduction of transportation costs to the railroads. Failing to do so, the railroads will be forced into bankruptcy and the business stagnation which would follow would be a national calamity.

SCHOOL OF SHIPPING.

Georgetown University has created a department of diplomacy. That is not what they call it. It is billed as a school for foreign service, but it will do for the training of consuls and ambassadors. In Great Britain the merchant marine service trains young men for shipping or diplomacy. World commerce is recognized as a career and representatives of the family are consigned to it as they would be to the pulpit or the bar. America has a lot to learn about the science and methods of foreign trading and the Georgetown experiment is the first organized effort on the part of American colleges to establish trained specialists following the inspiration of Mercury.

Former Empress Zita will not be allowed to return to Hungary, the French government having forbidden. Briand ought to have a heart. Possibly the ex-empress has forgotten her vanity bag.

ORPHAN MOUNTAINS.

A leading scientific journal is agitated over the discovery that 1300 mountain peaks in California are struggling along through the ages without any names.

No doubt this will result in the usual battle royal between the trembling romanticists at the christening of the same. While we are not in any very dreadful state of excitement over the crisis that presents itself, it seems clear that if there are actually 1300 royal peaks that soar to the blue dome of Eternal Night or wherever it is that peaks soar to, they should be baptized without further delay. You can't go on forever speaking about an imperial summit as "that there mountain behind old man Scoggins's hen coop."

The question is not whether they should be named, but what they should be named.

When it comes to naming a mountain, the debate always rages whether the name should be given as a compliment to some fat politician who controls 200 votes down in a scraper gang owned by his brother-in-law or the map should be glorified by christening the noble mountain after some deceased Injun who killed his enemies and scratched his fleas in that neighborhood.

In the end, the neighbors usually settle the debate by ignoring both parties to the contest and calling it after some old prospector who got as far as the mountain and was too lazy to move, and so stayed there and drank himself to death.

No doubt, with the passage of time, these names take on a sort of mellow imitation effulgence. The generations to come will transform the bathless Indian chief into a legendary hero; the prospector will take on beautiful myths.

So, after all, it doesn't seem to matter much. It gives entertainment to romantic editors and occupation to the map makers. With 1300 of them, there ought to be peaks and glory enough for one and all.

AT LEAST THIEVES KNOW.

The general public of the State of California may be and may wish to continue ignorant concerning the real value of the California missions and their contents. Not so the vandals and thieves of this section, as was shown in the attempt on Thursday to loot the mission at San Juan Capistrano.

From the standpoint of romance, of architecture, of art and of history these missions constitute a heritage which makes California uniquely rich above all the States in the Union. Properly exploited, they could be made into one of the most valuable attractions which a commonwealth gloriously endowed with appealing qualities might hold out to draw outsiders.

Seriously studied, they cannot but inspire us with admiration for those remarkable men who brought civilization to these shores. Even when only casually visited they open up new vistas for the most sluggish imagination.

Were they in an older civilization, they would be treasured and safeguarded and restored. Eventually California will properly value them, but by the time we have ripened into understanding of them they may have crumbled into dust. Our awakening is sure to come—but probably too late.

And yet, all consideration of art, romance and religion aside, it is not good business for Californians to allow these wonderful structures to go to ruins. Shrines no more beautiful, though vastly different, in Europe have been worth millions of dollars to the regions in which they were located. By that power of attraction which a thing of supreme beauty so often exhibits, the most famous European sanctuaries and cathedrals have become the nucleus for other remarkable creations. They have inspired poets and have gathered about them the lovers of the beautiful in all its manifestations. They have added dignity and charm and a certain elusive mellowness of the spirit to vast communities whose citizens were busied about the everyday tasks of the world.

If we are "selling the world" on the fact that California is that land in which life in all of its phases is most alluring, is it not folly to ignore and neglect one of our most distinctive and appealing possessions?

Massachusetts is taking every precaution to prevent the destruction of her apparently adamantine Plymouth Rock. Nevertheless, we in California are indifferent while the missions are washed down and landmarks without a peer on this continent crumble away.

A HERO'S AMBITION.

A survey has been taken of the ambitions of 2500 returned soldiers now at government hospitals awaiting vocational training.

The occupation most favored was that of plumber; after that, automobile mechanic; after that, salesman.

Five men wanted to be undertakers, fifty chose to be farmers and one wanted to be a hair dresser.

It is all a matter of taste, as the old lady observed when she kissed the cow; but the survey at least opens up avenues of polite comment.

As to the soul yearning of 400 to be plumbers, we are convinced that this is merely a polite euphemism. It is another way of saying their hearts greed for wealth and luxury. One can't say on a government questionnaire that he wishes to be trained to be a millionaire: So one writes down "plumber"—just as a manner of expression.

As to the five who wish to be undertakers—well, there are five who wish to be undertakers. No doubt some one must wish to be an undertaker or there wouldn't be any undertakers and no one could die. So that's that.

But, as to the returned doughboy who dreams with longing of being a hair dresser, we are staggered and amazed.

As these boys are in hospitals with wounds, it is to be assumed that they are war-hardened and have tried their souls in the hot cauldron of battle. But the transition from a charge into the mouth of hell at Chateau Thierry to a job toying with a permanent marcel is one that leaves us a-gasping. To reflect that the eye that now wishes to be trained to saw off the bobbed tresses to the exact hair line of the lobe of the ear, was but yesterday the eye that watched for the flash of the enemy's guns preparatory to turning loose a creeping barrage is bewildering to the imagination.

It must either be a misprint on the questionnaire or else it is some passionate Sir Galahad resolved to pursue a beautiful romance—a khaki Jacob planning to serve fourteen years of waiting for his Rachel, who works in a beauty parlor.

Anyhow, we can't help worrying about it. Even though we are sure it is all right.

WHEN A CITY IS DISFIGURED.

When any part of the city is disfigured by billboards or when any residence neighborhood is ruined by the unnecessary intrusion of business the whole city suffers. People don't enjoy passing ugly or ill-kept property in going to their homes. It weakens the incentive for a family to own its home if there is danger that the property may be hurt at any time by the erection of a business house next door.

A city cannot permit itself to be disfigured in spots. It cannot acquiesce in a policy of ugly neighborhoods here and there. If it does, it subjects itself to unnecessary handicaps. It retards its growth.

A city is a unit. Damage to one part is damage to the city.—[Kansas City Star.

THE JUDGE WITH TWO JOBS.

Were a grave and reverend jurist of the type of William H. Taft to step down from the bench every day or two to settle a row between baseball players and baseball managers the public would be properly scandalized. Mr. Taft couldn't drag his robes over the diamond without losing something of the veneration generally accorded him.

But Judge Kenesaw Mountain Landis is a different sort of judge. We make this statement without a shadow of contempt. Since his elevation to the bench he has been an individualist rather than a stickler for convention. He interprets the law for others and makes it for himself. Furthermore, he gets away with it.—[New York Tribune.

AROUND TOWN. By GALE

WELL, HERE'S HOPING HE CAN STICK FOR A WHILE!

PRESIDENT SIMON BAKER, OF WASHINGTON AND JEFFERSON COLLEGE WAS THE GUEST OF HONOR AT THE CHAMBER OF COMMERCE LUNCHEON —

PRESIDENT BAKER IN ACTION AND IN REPOSE.

MISS ANTIONETTE SOBLE IN CHORAL OF THE MUSIC ACTIVITIES CHAPEL PRESENTED

MR. GLEN ELLISON WHO MAKE DUETS WITH HIS OWN EDISON RECORDS.

RIPPLING RHYMES.

NEW YEAR VOW.

Of pledges I have made no string;
Just one resolve I've scored:
This year I won't buy anything
That I can't well afford.
In bygone years I blew my cash for
Junk and gilded brick;
I'd buy up any kind of trash
That I could get on tick.
Henceforth I'll pay for this and that
Before I take it home,
And if I can't afford a hat,
I'll have a naked dome.
For it is better far to walk
And have a painful corn,
Than drive a motor round a block,
And toot a costly horn,
And know you owe for oil and gas,
For tires you run all day,
And that the citizens you pass
Are waiting for their pay.
I've decked myself in brave attire
In silken sox and shirts,
And anything I might desire
I'd buy—and now it hurts;
For merchant princes stare at me,
Their aspect daunts and chills;
I hear them say, "You owe me three—
Why don't you pay your bills?"
And letters come to my abode,
Stern documents that say,
"Some seven bones you long have owed—
Why not come in and pay?"
A long, long time I have endured
Rebuffs at every store,
And now such troubles must be cured—
I'll buy on tick no more.
Like prudent lads I will behave,
My wages I won't blow;
And if I can't afford a shave
I'll let my whiskers grow.

WALT MASON.

THE BLESSED MEEK.

BY FREDERIC J. HASKIN.

WASHINGTON, Jan. 4.—With India harassing the British government by means of its nonco-operation movement, with Egypt in turmoil, with the negroes forming a world association under Marcus Garvey, with the Jewish Zionist movement well under way, and with the Chinese patiently but stubbornly asserting their right to be let alone, inviting all the other nations of the earth to go out the open door and close it after them, this seems truly to be an epoch of self-assertion on the part of oppressed peoples.

The dominant nations absorbed in their own debts and wars seem hardly aware of the widespread and spontaneous character of this movement toward self-assertion on the part of the peoples who have worn yokes for centuries. Servitude, exploitation, personal and national prejudice, contempt, these peoples have all known some or all of these oppressions. Barring the Hebrews, who are a case unique, they have all been known as inferior or subjected races.

Now all of them, but especially the Indians and Chinese, are showing signs of a growing inchoate strength. They lack organization, unified purpose, and they probably will for generations yet. But it is in these things that they are growing. And the strength they have is an immense racial vitality and persistence. While the dominant nations of the earth are becoming vast polyglot mobs in which the best strains tend to decrease while the poorer increase, the Chinese and the East Indians retain their racial identity and homogeneity. They are conquered, owned and exploited by alien races; they are carved into spheres of influence and protectorates; they are subjected to massacre and famine and oppression; and yet by tending steadily to the businesses of raising babies and crops they have remained distinctive peoples with distinctive ideals.

RACIAL IDENTITY.

An Englishman or an American these days may be a Mediterranean or a Nordic. He may be an old indigenous family or he may be an immigrant of a few years ago. The streets of all the principal cities of the great western nations are streets of Babel. In them swarm vast motley crowds of men who have nothing in common except their hunger for land and money. Melting pots where the ingredients do not fuse are these great cities, so that an American or an Englishman may be anything. But when you say a Chinese or an East Indian, you know exactly what you mean. The word summons a picture of a distinctive kind of man. These peoples are united in aspiration and purpose because they are uniform in blood and tradition.

That is one great advantage they have over the nations which now dominate the earth. When you say Great Britain you mean a government, and governments have always been transient and troubled things. But when you say China or India you mean a people, solid and homogeneous, and that is a thing as real and permanent as a continent or an ocean.

The reasons why these peoples persist, retain their racial identity and multiply, while the occidental nations lose their identity and die out at the top, seem to be chiefly two. In the first place, they do not go in for war and in the second place they have no talent for industry.

War, as has been pointed out a great many times in the last few years, really threatens the destruction of western civilization. The Napoleonic wars weakened France enormously, and are said to have reduced the average height of Frenchmen several inches. The Franco-Prussian war was a further blow. France has not, in any line of human endeavor, reached the greatness she had before those wars.

PEOPLES WHO WON'T FIGHT.

Meantime, the "inferior peoples" steadily refuse to impair their racial vitality by killing each other. The Chinese, for example, simply will not fight. They are supposed to be carrying on a civil war now, but it is so mild that few men are killed in it, while communications and business are not interfered with. During the World War these Chinese were used as laborers, but it was found impossible to make combat troops out of them. These Chinese in some respects show great courage, but the murder of their fellow-humans is simply a business for which they have no stomach.

Among the East Indians there is more of a warlike tradition, but the present nonco-operative movement of Gandhi has for its basis that force must not be used, that the enemy's blood must not be spilled. The invader must be expelled by simply refusing to obey any of his commands or to cooperate in his undertakings. In addition to escaping the scourge of war, these oppressed peoples have held aloof from the industrial system.

Thus the oppressed peoples, being largely free from organized war and organized industry, have advantages in the conservation of their racial vitality, which are already telling and which will tell even more in the future. It would seem that the dominant nations better learn something from the oppressed ones while the learning is still good. A couple more world wars, and the old biblical prophecy may come to have a new and vivid meaning: "Blessed are the meek, for they shall inherit the earth."

WHY, INDEED?

When I am shaved at a public shop, I can forgive the barber if he wants to singe my hair, or shampoo it, and thus earn an extra fee. I know the necessities of barbers; they have rent to pay, children to feed, wives to satisfy, etc. But after I have politely indicated that I want only a shave, I cannot understand why he should needlessly bore me by talking all the time. I am his customer; I am contributing to his welfare; why, then, should he insist on annoying me? Why is he not content to let me leave his shop with a good impression of it, and possibly recommend it to others?—[E. W. Howe's Monthly.

The Strut of Conceit.

It is probable the great are more despised because of their conceit than for their greatness. Few of them are able to avoid a strut that we common people very much dislike. And in the rare cases where no strut is discernible, we say we can detect this fault.—[E. W. Howe's Monthly.

PEN PO

By

Why not disarm the

Chief of Police

the game. Next!

The latest

has resigned.

Los Angeles

some of the finest

in the United States.

It is one trouble

other. The soccer

on—whatever

Some men are born

achieve greatness, and

come Chief of Police of

geles.

The report that King

Spain is about to visit the

States is officially denied.

Local raincoat dealers

of the most prosperous

years. Everything comes

who waits.

Moving day for the

officials at the Federal

has now been set for

This year?

The tax on certain

tickets went out on

It is reported that some

not read the new law.

There is nothing quite

place of the pride of the

man when he goes into a

shop for the first time.

A L. A. phone girl has

of possessing the

hand. This is enough

to have a straight flush.

Maj. Everington is the

of Police. Everington

a character from "Jesse

"The Mill on the Floss."

One woe trends upon

heel so fast they

have now opened the

books for the August

When does the

gin to run with

Fowler? He literally

hide in his closing

Pickford divorce case.

If Will Hays accepts

with the movie folks, then

an end of spending

$10,000 scenarios.

due to suffer a hard

Gov. E. Mont Reily has

to Porto Rico, and the

his rule seems to have

But where did he get the

geous way of spelling

"Local Hotel

Light Charges," so runs a

headline. This will be

for the patrons of the

Has normalcy been

Great Britain may

eral election next

David Lloyd George will

his trumpe to equal the

scored by President

November, 1920.

Gov. Sproul is

successor to the late

rose. It was a matter of

discussion that the

not take the

Judge Crow, following

of Senator Knox.

The death of Senator

while removing a

from the Senate, gives

the chairman of the

ance Committee, the most

ful in either body.

power has departed from

There is evidently a

ment at Washington. The

parley, so far as the Public

is concerned, went on

being opposed to the

and then Senator Borah

ly turned it on.

If the ban did

card more frequently,

reduce the price of

might, and that

not. There are some

the doctrine of

does not seem to

When yeggmen

on Broadway in broad

is time to either

crooks or get a new

The thieves will yet

city prison and steal

off the coats of the

Down in Texas

ing for the

have been hidden by

ter, the dead heads,

mobile tire. They

company with the

ers who are on

Bergdoll's pot of

It will be interesting

whether those

government finances

the budget which

submitted. It will be

teeth for some of

country will not look

gree of satisfaction

to overturn the figures

by Dawes.

The romancers who

story of the Franco-Belgian

trigue to perpetuate

trol in Siberia, seem

able to prove their

might be well for

to tell what he

deal, if there is

sort. Possibly

hitting the pipe.

LIFE.

So many cares and

creeds,
So many loves and
So many debs for
So many curbs and

So many wants that
grow,
So many pleas you
So many gods we
One, when we

GEORGE C.

BEST IN DRY GOO
merchandise is
be assured of th

Warm
Januar

A LL qualities and
A finish (all cotton

$42.50 Blankets $31.
$35.00 Blankets $26.
$27.50 Blankets $20.
$17.50 Blankets $13.

Many Lin
All Silk Covered Com
All Bathrobe Pattern
with Cords
All Crib Blankets
All Bedroom Furnitur

Many Fi
Nightgo

JUST taken ou
they reveal t
yokes, many in sl

Flesh, sky,
choose from; an
worth more, if w

Domestic Li
on Sale
Nightgow

Envelope Chemi
Drawers, Combinat
and Extra Sized
underpriced.

Styles attractive,
workmanship excell
well-known brands

New Ha
Value to

THESE in velve
duvetyn and lest
er; some in beaded duv
tyn with metal and self
new styles, and special
day's buyers at Coulter

Garm
Red

Handsome

1/8 a

A MISCELLANEOU
dresses suitable fo
for parties, theaters and
ton Crepe, Crepe de Ch
Velvet, Wool Canton,
similar fashionable mat
and shades almost as w
selves, in this group.

SERMON TOPICS FOR TOMORROW

(Continued from Third Page.

...ject of Success;" Tuesday, ...es A. Francis, pastor of ...s Baptist Church, will ad... Baron Fitz will talk on "... and Citizen; Wednesday, D... William MacCormack of St. P... Cathedral will speak ... Learning to Do Well" and U... Junior Judge Bledsoe will m... address on "Christian Citi... Thursday, Dr. Herbert ... pastor of Immanuel P... Church, will preach ... Twentieth Century Gideo... Hour," Rev. Bromley Oxnam ... Church of All Nations

January Sales

BEST IN DRY GOODS SINCE 1879—All Coulter merchandise is dependable and fairly priced; be assured of that.

Coulter Dry Goods Co.
FOUNDED — 1879
Seventh Street at Olive

AT OUR BROADWAY BRANCH STORE—215 South Broadway—all advertised merchandise, wherever carried in stock, at the same prices.

STORE OPEN ALL DAY SATURDAY

Warm Blankets at January Sale Prices

ALL qualities and styles, in white, gray and plaids; outing flannel; wool finish (all cotton;) part wool and all wool:

$42.50 Blankets	$31.90	$12.50 Blankets	$ 9.40	$25.00 Blankets	$18.75
$35.00 Blankets	$26.25	$ 5.00 Blankets	$ 3.95	$15.50 Blankets	$11.65
$27.50 Blankets	$20.65	$37.50 Blankets	$28.15	$10.50 Blankets	$ 7.90
$17.50 Blankets	$13.15	$30.00 Blankets	$22.50	$ 2.25 Blankets	$ 1.95

(Second Floor)

Many Lines of Bedding Reduced 25%

All Silk Covered Comforts
All Bathrobe Patterns with Cords
All Crib Blankets
All Bedroom Furniture

All Springs and Mattresses
All Blanket Comforts
Jacquard Patterns
(Second Floor)

All Feather-filled Bed Pillows
All Steamer Rugs and Motor Robes

Many Fine Silk Nightgowns at $5.00

JUST taken out of their tissue wrappings, they reveal the prettiest of lace-trimmed yokes, many in sleeveless models.

Flesh, sky, peach, orchid and maise to chose from; and every one a gown easily worth more, if we chose to ask it.

(Third Floor)

Domestic Lingerie on Sale

Nightgowns

Envelope Chemise, Bloomers, Drawers, Combinations, Skirts of Extra Sized Muslins—all underpriced.

Styles attractive, fabrics good; workmanship excellent — many well-known brands included.

Envelope Chemise

Of Crepe de Chine

Surprisingly good in quality; with fine laces fashioning the yokes. $2.98

Bodice tops with satin shoulder straps.

In pink, blue, maise, orchid and peach; such envelope chemise are not often to be found at a price so small as are these in the January Sales.

(Third Floor)

New Handbags, Value to $12.50

THESE in velvet, duvetyn and leather; some in beaded duvetyn with metal and selfcovered frames; all new styles, and specially priced for Saturday's buyers at Coulter's. $7.95

(Main Floor)

New Handbags at $2.95

LESS expensive, yet no less good bags, in their class, are these leather, velvet and duvetyns, together with Vanity Boxes and the new Good Luck bag of saffron leather.

Dress Cottons

Staple and Novelty

Reduced

Soft Finish Nainsook

36-inch width, in white and colors; put up in 10-yard bolts; regularly $5, bolt $2.95

36-inch in extra fine quality; in 10-yard bolts; regularly $6, bolt $4.50

39 inches wide, in white—note the extra width; regularly $6.50, 10-yard bolts, special, $4.75.

39-inch in very fine quality; regularly $7.50, bolt $6.25

Ratine Suitings

36 inches wide; white and colors of all hues; regularly 75c special, yard 59c

French Ratines

38 inches wide; white and all colors; a fashionable imported fabric; regularly $1.50, yd., 95c

Crepe Ratines

38 inches wide; all colors, white and checks; regularly $1.50, yd. $1.00

(Second Floor)

Tablecloths and Napkins Lower; Separately or in Sets

UPON every set in stock, Coulter's have made a reduction of Twenty-five Per Cent for the January Sales:

$215 Sets...$161.62	$117.50 Sets $88.13	
$125 Sets...$93.75	$97.50 Sets $73.13	
$100 Sets...$75.00	$162 Sets ..$121.50	
$192 Sets....$144	$115 Sets...$86.25	
$82.50 Sets.....$61.88		

And so on to the less expensive.

$24.25 Sets..$18.20	$19.25 Sets..$14.43
$17.70 Sets....$13.28	

Damask by the Yard Reduced 25%

75c Damask, yard	56c
$1.25 Damask, yard	95c
$1.50 Damask, yard	$1.15
$3.50 Damask, yard	$2.65
$1.00 Damask, yard	75c
$1.25 Damask, yard	$1.05
$2.25 Damask, yard	$1.69
$4.75 Damask, yard	$3.60

(Second Floor)

Blouses in a Sale at $5.95

EXTRAORDINARY values are featured at this low price; many representing blouses from regular stocks, reduced to nearly Half Price!

Crepes de Chine, Georgettes in tuck-in or overblouse models; white and flesh, as well as darker suit shades.

And Better Blouses at $8.95

NO observant woman can fail to appreciate the values offered in these new advance spring blouses.

Crepe de Chine Blouses—you know how fashionable they are: tuck-ins and overblouses—the types you like best.

New spring colors—white, flesh, mauve, Gotham, bisque, canna, navy blue.

(Third Floor)

400 Flannelette Nightgowns $1.39

THESE in stripes or white; without or with collars—quality garments; cut full and well made throughout.

They are our usual $2.00 garments.

Their sale begins Saturday at both stores at this extremely low price; and we advise early selection from them.

(Third Floor)

A Clearance of Fine Veilings, yard 25c

NOT for a long time have women been able to purchase veilings of this sort for so little as 25c a yard. These, indeed, were not purchased to sell for this price; and are offered simply as a Saturday special to clear out odds and ends of stock.

In black, white, navy, taupe, purple and brown; dots, scrolls, motifs, fancy meshes and plain meshes; values to $1.00 a yard.

(Main Floor)

Neckwear $4.95

Five dozen vestees, with collar and cuffs made of beautiful net and real filet — wonderfully pretty affairs at a much reduced price.

Quite the newest styles are these, too.

(Main Floor)

Good Laces, yard $1.00

Bandings, real filet or Irish laces; embroidered nets; chiffons; Georgettes numerous kinds of laces and foundation materials which are in a clearance sale.

(Main Floor)

Garments Reduced

Handsome Dresses Cut ⅓ and ½

A MISCELLANEOUS assortment of modish dresses suitable for day and evening wear—for parties, theaters and formal occasions—in Canton Crepe, Crepe de Chine, Brocade, Lace, Taffeta, Velvet, Wool Canton, Tricotine, Poiret Twill and similar fashionable materials, in a diversity of styles and shades almost as wide as the materials themselves, in this group.

Modish Suits Cut ⅓ and ½

Garments that reflect the highest and best fashions of the hour in their material and styles of making in this group-ing of tailored and novelty suits. Colors and styles are various enough to meet the needs of anyone seeking fine apparel at a decided discount.

(Third Floor)

January Sale Prices Prevail on Fine Silks

Cambridge Crepe

40 inches wide; in white, black and colors; yd., $3.95.

Shirting Silks

32-inch; regularly $2.50 and $3.00; yard, $1.95 and $2.45

Silk-and-Wool Bengaline

44-inch; white, cream, black and colors; for one day only; a $6.50 bengaline, yd., $4.95.

Crystal Bengaline

44 inches wide; in colors only; reduced from $8.50 to, yard, $6.95.

Imported Pongee

33 inches wide; in natural color; $2.50 value, yd., $1.95.

Manhattan Shirt Sale

Reg.	Now
$2.50 Shirts	$1.65
$3.00 Shirts	$1.95
$3.50 Shirts	$2.35
$4.00 Shirts	$2.65
$4.50 Shirts	$2.95
$5.00 Shirts	$3.35
$6.00 Shirts	$3.85
$7.50 Shirts	$4.65

(Main Floor)

Note Coulter's Low Prices on

DEQUOT SHEETS AND PILLOW CASES

42x36
Cases, Each. 39c

72x90
Sheets, Each. $1.49

(Second Floor)

Men's Furnishings Specials

Men's Leather Belts—$1.00 values, special 50c

Men's E. & W. Collars — two very popular styles in linen collars; were 50c, each 25c

Arrow Collars—discontinued by manufacturer; dozen $1.25

Fabric Gloves — $1.50 values, pair $1.00

Silk Neckwear—good patterns in variety; $2 ties $1.15
—$1.50 ties 95c

Shirts and Drawers — Cooper Spring needle cotton ribbed; ea. 85c

(Main Floor)

Hats Reduced

HATS, for day or evening wear; of every style and shape that is fashionable for Winter wearing; for sports and general utility, and all ridiculously reduced.

Hats $1.95 Hats $3.95

Hats $5.95 Hats $8.95

Hats $10.95

(Third Floor)

SERMON TOPICS FOR TOMORROW.

(Continued from Third Page.)

...Francis," Tuesday, Rev. ... A. Francis, pastor of the ... Church, will speak ... Finn will talk on "Sol-... Women"; Wednesday, Dean ... MacCormack of St. Paul's ... will speak on ... To Do Well" and U. S. ... Judge Bledsoe will make ... on "Christian Citizen-... Thursday, Dr. Herbert B. ... pastor of Immanuel Pres-... Church, will preach on ... Century Gideons;" ... Bromley Oxnam of ... Church of All Nations will give an address on "Christian Duty." Solos by famous local singers will feature the meetings.

FOR CHILD WELFARE.

MRS. M. S. MARSHALL.

Mrs. Margaret Scott Marshall, California State superintendent of lyceums, yesterday established a lyceum in the Tajo Building, 307 West First street, and will conduct meetings every Sunday, beginning tomorrow, at 1:30 o'clock. Children especially are invited to attend these gatherings since it is in the interest of their welfare that the lyceum is to be conducted. Healing services will follow the regular meetings.

"WHAT DOES CITY WANT?"

DR. F. B. DYER.

"What do the people of Los Angeles really want for their city? If the civic mind could be photographed, what would it reveal?" These questions have been asked thirty-five representative citizens by Dr. Frank Braven Dyer, pastor of the church in the Ambassador, and in a sermon tomorrow morning Dr. Dyer will give the composite picture of the replies received. Dr. Dyer will also give his personal opinion of what Los Angeles needs. Mrs. Carrie Jacobs Bond will give a recital of some of her compositions at the services tomorrow morning.

SPEAKS ON PASSION PLAY.

KNOX PRESBYTERIAN.

Dr. E. Harvey Hadlock, who recently returned to Los Angeles from a visit to Ober-Ammergau, will give an illustrated lecture tomorrow evening at Knox Presbyterian Church on "A Trip to Ober-Ammergau and the Passion Play." Dr. Hadlock is the man who, following the war, found Andrew Lang, famous as the Christus, and brought back news that the noted actor was not dead as had been reported. At the morning service tomorrow quarterly communion service will be conducted.

CHURCH NOTES.

"Unseen Realities" is the subject of a sermon by Rev. Herbert E. Hays tomorrow morning at West Hollywood Presbyterian Church. The subject for the evening discourse is "The Conversion of Saul of Tarsus."

Dr. Arthur Brigs, president of the California Anti-Saloon League, will be the principal speaker tomorrow evening at Crescent Heights Church ("Friendly Little Church") of Hollywood. In the morning the sermon will be by Dr. DeBois Bronson, the pastor.

Hyde Park Congregational Church, Rev. J. M. Schaefe, pastor. Morning sermon on "Success" by Rev. M. A. Shipman, associate pastor; evening, "The Lost Opportunity," sermon by Mr. Schaefe.

Five Heights Congregational Church, Rev. J. M. Schaefe, pastor. Morning sermon by Mr. Schaefe; evening discourse by Rev. M. A. Shipman. Morning worship will include communion service.

St. Paul's Presbyterian Church, Dr. W. G. Mills, pastor. Morning subject, "The Foundation of Character"; evening, "The Story of the Near East," by Rev. M. M. Noacher.

Lincoln Heights Baptist Church, Rev. L. Thornton Barkman, pastor. Morning subject, "Conditions of Discipleship;" evening, "The Final Dwelling Place of the Saints."

Gospel Tabernacle, 1705 South Hope street, Rev. George W. Davis, pastor. Sunday-school, 9:45 a.m.; preaching, 11 a.m. and 7:30 p.m.; Young People's service, 6:30 p.m.

Rabbi Edgar F. Magnin will interpret a Biblical masterpiece at 10:30 o'clock this morning at the "Temple." Congregation Bnai B'rith.

Chaplain Henry H. Sanborn will deliver the sermon tomorrow morning at St. John's Episcopal Church. In the evening Rev. Mearl R. Crawford will preach. Holy communion will be observed at 7:30 a.m.; Sunday-school and Bible classes meeting at 9:30 a.m.

Central Baptist Church, Dr. C. F. Wishgier pastor. Morning subject, "The Tests of Christianity;" evening, "A Wrong Start." The Washington conference will be discussed in a prelude to the evening discourse.

Park Congregational Church, Rev. Henry Kieffer, pastor. Morning subject, "Tapping the Higher Energies of Man." No evening service.

Church of the Messiah (Congregational.) Rev. Howard D. French, pastor. Morning subject, "The Divine Reciprocity;" evening, "The Vire of Benevolence."

Hollywood Christian Church, Rev. W. F. Richardson, pastor. Morning topic, "The Challenge of God;" evening, "God's Paradox."

Berean Congregational Church, Rev. M. P. Manly, pastor. Morning subject, "Keep on Keeping On;" evening service in charge of Revs. J. L. Walts and Thomas Hendry.

Rev. Theodore Abel will be installed as pastor of the Unitarian Society of Hollywood next Tuesday evening at the Hollywood Woman's Club, 7078 Hollywood Boulevard.

Church of the Hereafter of Independence, Mo., president of the Health Department of the Church of the Organized Latter Day Saints, will preach at the local church of that denomination tomorrow morning on "The Word of Wisdom," and in the evening on "The Mission of the Health Department."

Pilgrim Congregational Church, Rev. A. S. Penar, pastor. Morning topic, "The Only Master;" evening, "Redemption of Russia."

The Lord's Supper will be observed tomorrow morning and evening at First English Lutheran Church. In the evening Rev. W. S. Dysinger will preach on "Perils and Pitfalls."

Fifty men of Wilshire Boulevard Christian Church will take the Every-member Canvass for the current expense budget tomorrow afternoon. The church has an annual budget for local expenses of $18,000, the present membership being more than 800. Tomorrow morning Rev. H. Howard Fraser will preach on "A Unanimous Church," the subject for evening being "Christ and the Moralist."

Angelus Mem. Congregational Church, Rev. S. E. Bowell, pastor. Morning topic, "Repetitive Sin Past;" evening, "Pondering Life's Pitfalls."

Mt. Calvary English Lutheran Church, Rev. William Hohberger, pastor. Morning subject, "Jesus Christ a Lord and God;" evening, "The Day of the Lord."

First United Presbyterian Church, Dr. W. H. McClintock, pastor. Morning topic, "Battling With the Ritualists;" evening, "Good Resolutions."

Mt. Hollywood Congregational Church, Rev. Edwin P. Ryland, D.D., pastor. The morning sermon on "The Anointing of Love" will be by Dr. R. F. Bosley. In the evening twenty young girls will present the pageant, "Modern Virginia," and Dr. Bosley will speak on "World-Wide Evangelism."

South Hollywood Presbyterian Church, Dr. E. Wilson Allen, pastor. Morning subject, "Facing a New Year;" in the evening the cantata, "The Prince of Peace," will be given.

Orchard-avenue Baptist Church, Rev. M. Grant Nelson, pastor. Morning subject, "Jesus Condemns Our Advocate on High;" evening sermon on "Bandit Modern Work Among the Moun-taineers," illustrated with pictures, by Dr. George L. White.

Emanuel English Lutheran Church, Rev. G. O. Buehle, pastor. Buehle, for morning subject, "Jesus Among the Doctors at the Age of Twelve."

The fifth choir of forty voices will render the cantata, "Messiah's Advent," tomorrow evening at the Welsh Presbyterian Church. The singers will be under direction of E. W. Darlow, the accompanist being Miss M. M. Jones. The choir will be assisted by Mesdames E. H. Jones, John Griffin, James Hastings and D. E. Jones-Jones and Messrs. David Jones, Richard Lloyd, John Owen and David Pritchard.

"Tonsoonly, the Royal Princess," is the subject of a free lecture to be given by Miss Katherine Tingley, a leader in the Theosophical world tomorrow evening at Symphony Hall, Music Art studio Building.

The new art of visualizing the Bible's outstanding teachers will be demonstrated by A. F. Pulliam at Bethany Presbyterian Church, Paloma avenue and Clanton street, tomorrow evening. The pictures and lecture are free.

Central Church of Christ, 1720 South Flower street, Rev. S. E. Wyatt, pastor. Preaching at 11 a.m. and 7:30 p.m.; Bible Study class 10 a.m.

Florence Miriam Johnson will speak on "The Commandments of Jesus Christ" at Walker Auditorium, Lincoln Hall, tomorrow morning at 7:30 o'clock, at the new Home of Truth, Amelia Rix Mills will give the second of her "Metrotonal Talks," the subject being "Joy."

Schools and Colleges

Information About Schools

The Times' School and College Bureau will help you secure complete information about any kind of School or Educational Training. Carefully compiled data are on file, from which source suggestions may be had which will be helpful to you. THIS SERVICE IS FREE. Address, write or call THE TIMES' Information Bureau, First and Broadway. Telephones: Pico 700 and 10591.

THE RUYSDAEL STUDIOS
NANCY ORTHA HOUSER BLAKE. PICO 4300.
BASIL RUYSDAEL, 15 years Metropolitan Opera, N. Y.
WILLIAM TYROLER, 11 years Metropolitan Opera, N. Y.
VOICE AND REPERTOIRE

Y.M.C.A. SCHOOLS HIGH GRADE DAY AND EVENING COURSES

LOS ANGELES MILITARY ACADEMY
Highest standard in SCHOLARSHIP, MILITARY TRAINING AND GENERAL CULTURE. 24th year. For information address Adjutant. Phone 61431.

PASADENA MILITARY ACADEMY
Accredited school. College preparatory. Also grades 4 to 8. Boarding and Day Pupils admitted any time. Thorough scholarship and character training. Military, Athletics, Horsemanship, Aeronautics, Wireless, Manual Training. Every modern convenience. Address School, or L. A. phone 20491—Pasadena phone P. O. 594.

DIXON SCHOOL OF BUSINESS
DAY AND EVENING CLASSES.
Evening classes Tuesday and Thursday, 7-9. Shorthand, Typewriting, Book-keeping, Comptometers. New location, 321 Douglas Bldg., 3rd and Spring. Phone 62197.

MACKAY BUSINESS COLLEGE
32-page catalog free. Well educated girls may earn tuition by assisting with light office work. Day and Evening Classes. 9th and Main Sts. 62152. Fully Accredited.

LONG BEACH MILITARY ACADEMY
3000 E. Ocean Ave., Long Beach. The Boys' Academy of the Sea. Full particulars on application to Prof. Blackwell.

Ratledge System of Chiropractic Schools
Established 1906.
A high class, straight, standard course exclusively Chiropractic. Free Clinic Daily. Phone Fire 2212. T. F. RATLEDGE, Pres., 721-731 P. E. Bldg., Los Angeles, Cal.

CALIFORNIA COMMERCIAL COLLEGE
Chamber Music 332 SOUTH HOPE STREET, LOS ANGELES. Main 2011
WINNER of Grand Prize Cup, First Prize and Third Prize in State Typewriting Contest for 1921. Offers 18 Courses, Employs 14 Instructors. Send for Victory Year Book giving detailed information. POSITIONS GUARANTEED TO GRADUATES

Commercial Experts Training Institute
"The School of INTENSIVE Training"
COMPLETE BUSINESS, SECRETARIAL AND CIVIL SERVICE COURSES.
ENROLL BY PHONE. Main and Fourth Streets. Fire 191.

WILLIS-WOODBURY BUSINESS COLLEGE
Founded since 1904.
Willis individual method of instruction reduces time and increases efficiency.
POSITIONS FOR ALL GRADUATES.
Fifth Floor Security Building, Los Angeles
Branches at Riverside and Santa Monica.

THE CLAREMONT SCHOOL FOR BOYS
College preparatory, for boys 12 to 19 years. 22 miles from Los Angeles. Much outdoor life. Careful individual instruction. Boys may enter after holidays, Jan. 3, or second semester, Feb. 7. Address HEADMASTER, CLAREMONT SCHOOL FOR BOYS, CLAREMONT, CALIFORNIA.

HOLMAN SECRETARIAL SCHOOL
(Holman Business College)
New Equipment. Limited Enrollment. Personal Attention. Rapid Advancement. Specialties in Shorthand and Secretarial Training. Booklet upon request.
P. L. Holman, Mgr., 709 Wright & Callender Bldg., 4th and Hill. Phone Bdwy. 3202.

EGAN SCHOOL MUSIC—DRAMA—DANCING
Egan Theater Bldg. 1234 S. Figueroa St. Phone 64371.
The School for results. Write or phone for full particulars.

PAGE MILITARY ACADEMY—
A Big School for Little Boys. The largest school of its class in America. Pupils admitted at any time. In session throughout the year. Send for Catalog. R.F.D. No. 7, Box 854, Phone 74316. ROBERT A. GIDDS, Headmaster.

MIRAMAR Military Academy
Your boy will be happy and well trained at this quaint old day and boarding school on the seashore. Small classes, $350 per year, monthly payments. Inspection invited. 4317 OCEAN FRONT, VENICE. Tel. Santa Monica 60078.

URBAN (37th Year) MILITARY ACADEMY
High scholarship residence and day school for young boys. Athletics, band, choir, horsemanship, dancing. Pupils enrolled now; small classes.
900 South Alvarado St. Tel. 55817.
THE BEST COSTS LESS IN THE LONG RUN.

LAW Complete Curriculum
SOUTHWESTERN UNIVERSITY
Wilcox Building Broadway 5052

"Tight" Wad's No Purist When it Comes to English!

Can You Think of an Idea as Funny or Funnier than This? If So, Send It in and Win a Cash Prize.

Starting every Friday and ending every Thursday, The Times conducts a Wad comic-strip contest. The best idea gets $10, and next $5 and all others available $1 each. Ideas must be original and funny. Each picture must be described in words or a rough sketch. Title and dialogue must be supplied. All stripe must deal with some member of the Wad family—Chaero, Wad, the nickel nursery; Mrs. Spenda Wad, club and society woman; Watt A. Wad, sporty, speeding son; Elva Wad, pretty and frivolous daughter; Gunn Wad, 12-year-old terror, and Chaero Wad, the baby. Write on one side of paper only. Address all communications to Mr. Wad, care The Times. Anyone may compete and submit as many ideas as desired. No manuscripts or drawings will be returned.

THE GUMPS—LEAVE IT TO ANDY—JUST WAIT!

KERNEL COOTIE—PA PULLS AN UNFORTUNATE REMARK

TWO FILM STARS TO WED AGAIN

Lottie Pickford to be Bride of Alan Forrest After Ceremony Tonight.

Lottie Pickford Rupp
Now to Wed.

Wedding bells are to ring again for the Pickford family. Tonight Lottie Pickford Rupp, the sister of Mary, is to become the bride of Alan Forrest Fisher, a leading man of the films, at 7:30 p.m., in the First Methodist Church of Hollywood. Rev. Wilsie Martin, the pastor, will officiate.

Mary Pickford is to be the bridesmaid. Eddie Sutherland is to be best man. Among those present will be Mrs. Charlotte Pickford, mother of the Pickford sisters, Jack Pickford, their brother Alice Lake, Bebe Daniels, Mabel Normand, Douglas Fairbanks, Al Rascoe, Harry Cohen, Chester Franklin, Mr. and Mrs. Charles Canfield and other celebrities of the motion-picture colony.

Several months ago the rumor of the coming wedding made its rounds of the film colony. But Lottie Pickford accompanied Mr. and Mrs. Fairbanks to Europe recently, and little was heard of the rumor until recently.

A wedding dinner at the Ambassador will follow the ceremony. A honeymoon trip to an unnamed destination will follow.

The prospective bride, in securing a license, gave her name as Lottie Rupp, age 25 years. Mr. Fisher is 32.

The wedding is to be the second venture on marital seas for each of the participants. Miss Pickford was formerly the wife of Albert George Rupp, a New York broker, whom she married in 1918. The couple separated in 1917 and in 1919 she filed suit for divorce but changed her mind and withdrew it. A second suit, charging desertion, followed and she was granted a decree. Their little daughter, Mary Lottie Rupp, was later adopted by Mrs. Charlotte Pickford and renamed Mary Pickford.

Fisher formerly was the husband of Ann Little, a motion-picture actress, from whom he was divorced about four years ago. Lottie Pickford and Mr. Fisher met at the Brunton studio while Miss Pickford was rehearsing in a motion-picture there about a year ago.

PLEAD NOT GUILTY.

Hugh F. Guthrie and Edward Marty, accused of the murder of Asencion Correa on October 19, pleaded not guilty yesterday in Judge Shenk's court. Their trial was set for March 4.

Says Husband Cut Her New Shoes to Bits.

When Mary Weller bought a new pair of work shoes for herself, Charles Weller slashed them to shreds with a butcher knife and told her not to waste his money on such things, according to a divorce action started yesterday by Mrs. Weller. Mr. Weller was handy with the knife on other occasions, according to the complaint, and threatened his wife's life on several occasions.

The Wellers were married June 21, 1917, and separated last December 10, according to the complaint filed by Attorneys Hilton and Critchley.

OPTIMISTS' CUP AWARDED.

The Optimists' Club annual cup for the chairman providing the best program for the year has been awarded to George Barraclough for the entertainment he arranged at his new building in South Olive street. The cup was donated by the late Frank B. Alexander. The new officers of the club, headed by H. H. Smock as president, have been installed and the members look forward to an eventful year.

port made yesterday by C. H. Blaise, proprietor of the store.

The police found a pair of gloves and a steel bar, left in the store by the burglar.

JUVENILE PROBATION OFFICER ARRESTED.

APARTMENTS RAIDED, BOYS FOUND THERE; CHARGES STRONGLY DENIED.

After a raid yesterday by District Attorney's detectives on the apartments of Chester A. Arthur, a county juvenile probation officer, he was arrested on two charges of contributing to the delinquency of two minor youths.

Arthur, a member of a well-known and well-to-do Pasadena family, was taken to the County Jail by Detectives Contreras and Ousby and held for arraignment today in Juvenile Court. It was stated by the detectives that when they arrived at the apartments, three youths said to be wards of the court, were there. They were told to report to Juvenile Court today. Two other youths were said to be staying at the place with Arthur, but were away at the time seeking work.

It is charged in two complaints that Arthur contributed to the delinquency of Samuel Allen, age 15 years, and Robert McManus, 16. Both are wards of the court and were placed under the care of Arthur, it was stated.

Arthur positively denied the charges against him and made efforts to raise $10,000 bail required for his appearance in court today. He said the youths had been in trouble and that he was letting them stay at his apartments until they could obtain work.

ECHO OF TRAGEDY.

Report on Estate of Mrs. Sudow Filed With State.

Memories of a year-old tragedy and mystery were revived by the filing yesterday in the office of State Controller Riley of the report of Inheritance Tax Attorney Werner on the estate of Mrs. Fay Sudow, whose body was found in a lonely spot of the Edendale Hills about the middle of December, 1920. The woman had apparently been lured to the spot and murdered. Even the date of death was uncertain and for matters of legal convenience was subsequently fixed by the court as December 13.

A tax of $2706.87 will accrue to the State from the fortune of the dead woman, estimated in full at $140,324.94. Following her death, it was found that Mrs. Sudow, whose source of income was never fully revealed, owned a large amount of real estate, including a bungalow court and apartment-house property. Apparently, this had been accumulated within a few years and following her separation from her husband, B. N. Sudow. At the inquest the latter charged William Jones, a business agent of Mrs. Sudow's with having in his possession valuable holdings belonging to her, but the charge was never sustained.

The sole inheritor of Mrs. Sudow's estate, which, after debts were paid, shrank to less than $98,000 is a minor daughter, Lucile Sudow. The Union Bank and Trust Company was executor.

SON OF PHILADELPHIA MAYOR DIES SUDDENLY.

[EXCLUSIVE DISPATCH]

RIVERSIDE, Jan. 6.—Mark M. Moore, aged 25, son of Mayor J. Hampton Moore of Philadelphia, died here this morning from tuberculosis from which he had been a sufferer for a number of years. Before coming here he lived for a time at Hollywood and Escondido. The young man's mother is on her way from the East, having left Philadelphia on receipt of word that he was seriously ill.

The funeral of George F. Herrick, aged 71, who died at the Alhambra Hospital on the 3rd inst., was held here this evening. Mr. Herrick settled in the Riverside Valley 35 years ago and identified himself with its horticultural development. For a time he acted as secretary of the Y.M.C.A. He leaves three sons, George W. Herrick of this city, Charles W. Herrick of Alhambra, and Fred T. Herrick of Berkeley.

PREPARES LISTS OF INCOME TAX PAYERS.

WILL BE MADE AVAILABLE TO PUBLIC; NEW BLANKS READY 15TH INST.

Both of the income tax laws of 1918 and 1921 provide that the names of all individuals making returns shall constitute a public record.

Conforming to this requirement the office of Collector Carter is preparing lists to be posted at each postoffice within the Sixth Internal Revenue District. Each contains the names of individuals who submitted income tax returns and whose addresses put them within the jurisdiction of such district.

These lists will be posted for public inspection within a few days. In Los Angeles and those cities where branch offices of internal revenue are maintained no list will be posted, but a notice will appear on the bulletin board of the postmaster directing the public to call on the local division chief or a deputy internal revenue collector where inquiry can be made whether or not any individual made an income tax return; or a letter of inquiry may be addressed to such local officer or to the main office of the collector in Los Angeles.

The new income tax return blanks for 1921, will not be available before the 15th inst.

SMUGGLERS CONVICTED

Two Found Guilty of Trying to Bring in Chinese.

Tom Burke and U. L. Judd were convicted yesterday of conspiracy to smuggle Chinese into this country. They were tried before a jury in U. S. District Judge Bledsoe's court.

The case grew out of the arrest of Burke and Jack Turner on August 3 in Pasadena. Evidence showed that three Chinese were hidden in an automobile they were trying to repair in the street. Turner pleaded guilty and was sentenced to serve nine months in the County Jail. Judd was on the Mexican side at the time of Turner's and Burke's arrest, but he was arrested in Arizona and charged with conspiracy.

And Then He Took up Golf- - - - - - - - - - - - -By BRIG

[Copyright, 1921, New York Tribune, Inc.]

Copyright, N. Y. Tribune, Inc.

TAKES PRISONERS TO FEDERAL JAIL.

Dep. U. S. Marshal Montaleone went north last night with the following prisoners for the Federal penitentiary on McNeil Island: Terrance Wheeler, convicted of counterfeiting, six years; Walter Hamilton and James Lyons, violation of the Harrison narcotic law, who were given thirteen months and two and one-half years, respectively; Ben Sanchez and Luis Munoz, violation of the anti-smuggling laws, two years and eighteen months, respectively. Sanchez was sentenced in District Judge Bledsoe's court with the additional $5000, which is the law.

MEN, WOMEN AND THINGS IN THE WORLD'S NEWS

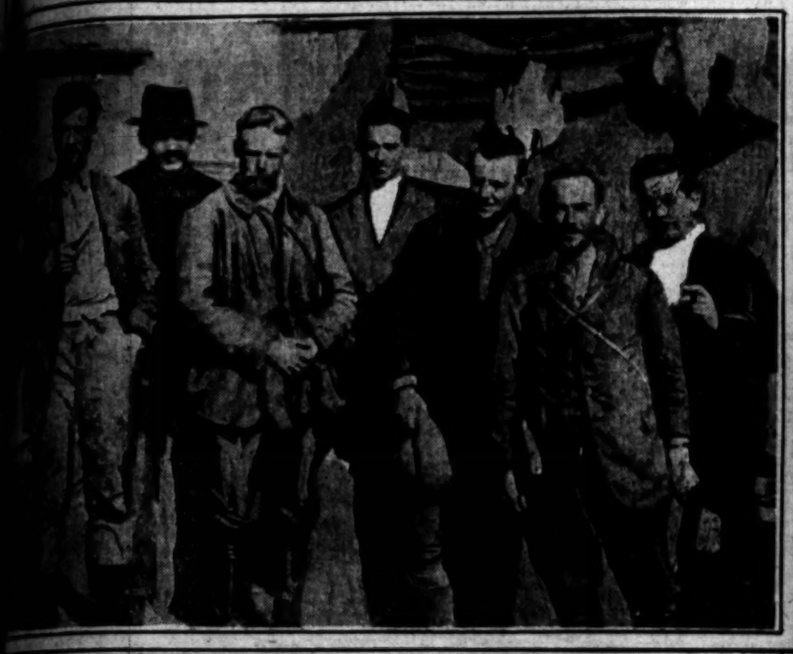

BRITISH SCIENTIFIC EXPEDITION
VISITS SPITZBERGEN ISLAND
400 MILES NORTH OF NORWAY.
THE ISLAND WAS DISCOVERED IN 1614
BUT HAS NEVER BEEN FULLY EXPLORED.

Photos by
Keystone View Co.
Underwood & Underwood
Central News Photo Service.

HERE IS KING GEORGE OF ENGLAND
IN THE COSTUME THAT HE WEARS
ON GREAT STATE OCCASIONS

MISS BOBBIE TREMAINE
ORPHEUM DANCER
WHOM NEW YORK ARTISTS
AWARDED FIRST PRIZE IN
A CONTEST TO DETERMINE THE
MOST BEAUTIFUL POOT
ON BROADWAY

MRS. KATHERINE G. GOULD OF WASHINGTON
WHO HAS DONATED FIFTEEN HUNDRED ACRES
OF LAND IN THE BLUE RIDGE MOUNTAINS
FOR A HOME AND VOCATIONAL TRAINING SCHOOL
FOR THE WIDOWS AND ORPHANS OF SOLDIERS

FRAU VON ROCHOW
WHOSE ENGAGEMENT TO
THE FORMER GERMAN KAISER IS
REPORTED IN BERLIN!

MISS NELLIE LAMONT OF NEW YORK
WHO MAINTAINS AN "ANIMAL ORPHANAGE"
AND TRIES TO OBTAIN A HOME FOR
EVERY DOG AND CAT THAT COMES
UNDER HER CARE.

MISS ALICE MANN
WHO RECENTLY CHRISTENED
THE U.S.S. WEST VIRGINIA
IS WASHINGTON DEBUTANTE

JULIUS ROSENWALD, HEAD OF CHICAGO MAIL ORDER HOUSE,
PLEDGES $20,000,000 OF HIS PERSONAL FORTUNE TO
ASSIST HIS COMPANY IN REACHING FINANCIAL ADJUSTMENT.

MILITARY ADVISORS OF BRITISH ARMS DELEGATES.
LEFT TO RIGHT: REAR ADMIRAL SIR ERNLE CHATFIELD
COLONEL W.H. BARTHOLOMEW AND CAPTAIN B.R. MCNEILL.

Americans Must Know More About Japan

THE MUTSU

Japan's newest and greatest battleship, regarded as the popular symbol of Japanese naval progress and aspirations. The pride of Japanese naval architects. Reported to have been built largely by the pennies of millions of Japanese children and the voluntary sacrifice of Japanese laborers. Japan is permitted to keep this battleship when the plan of naval reduction is carried into effect.

THE GREAT EMPIRE OF THE PACIFIC

Called into world life by an American Commodore, seizing with avidity upon many new things for its advancement from western civilization, protesting undying friendship for the United States, but struggling with seemingly irreconcilable differences, developed by marvelous leaps into one of the five greatest naval and military powers of the world, and now to become a signatory partner with us and with Britain, France, and Italy in preserving "peace on earth good will toward men,"—it is imperative for every American to know more about this great Ocean Empire of the East, and to know what has happened in the Seventy Dazzling Years since Commodore Perry knocked at the Mikado's fast-locked door and summoned Japan to take her place in the family of nations. Try to answer the following questions:

DO YOU KNOW

What our "Gentlemen's Agreement" with Japan is?
What is the attitude of Canada, Australia, and New Zealand toward Japan?
How much new territory Japan has annexed in the past 26 years?
How much Chinese territory is under Japanese "influence"?
The age of Japan's "civilization" and how little she owes to Europe?
How extensively the trade of the Pacific is in Japanese hands?
Why the United States is Japan's best customer?
How much of the world's silk is produced by Japan?

DO YOU KNOW

What are the duties of children to parents in Japan?
The average wage earned by Japanese workers?
The extent to which modern labor unrest is permeating Japan?
What Japan's chief food product is?
What is the family status of a mother-in-law in Japan?
Who started Japan on the way to become a world power?
How big an army Japan could raise on short notice?

DO YOU KNOW

That Japan, which had no dealings with the outside world before 1853, is now one of the world's great commercial powers, with the fourth greatest merchant fleet and a foreign trade of $2,000,000,000 a year?
That Japan, which had no banks, no financial system, no credit, in 1868, now has a strong and elaborate financial system with great banks and stock exchanges, holds a billion dollars worth of gold and has such credit abroad that she has been able to borrow over $750,000,000 from foreigners?

DO YOU KNOW

What Japan's naval strength is?
What are the qualifications to vote in Japan?
What is the real business of the Regent?
What restrictive laws has Japan against foreigners?
About woman's rights movement in Japan?
What are the major forces making for friction between the United States and Japan?
What influences seek to increase this friction in both countries?

DO YOU KNOW

How many Japanese there are in the United States?
How rapidly they are increasing?
What percentage they form of the population of Hawaii?
Their number in the Philippines?
How the "Japanese problem" has influenced legislation in California?

DO YOU KNOW

How many years old a Japanese child born on December 31st is considered to be on the next day (New Year's)?
Why a Japanese woman is very much concerned as to whether her horoscope casts her as a cow, rabbit, snake, monkey, or tiger?
What you will see checked, instead of hats or coats, in the check rooms of Japanese restaurants and theatres?

DO YOU KNOW

To what extent Japanese art has influenced Western art?
How far Western education has been adopted in Japan?
The size of the average Japanese farm, and how it is cultivated?

In This Week's Special Literary Digest, a Most Comprehensive Magazine Encyclopedia of Modern Japan,

NOW ON THE NEWSSTANDS, All These Questions and Many More Are Answered

The relations of America and Japan are clearly explained. Her growth in commerce and influence since Commodore Perry's memorable visit is set forth, together with a striking colored picture of his visit to the then mysterious land where, at one time, strangers had been admitted only to an enclosure near the shore and kept blindfolded until they were returned to their ships. Full information is provided concerning Japan's Army and Navy, her Government, parties, and politics. There are illuminative articles on Japanese literature, art, poetry, and drama, her life and customs, her psychology, religion, science, and history, and the condition of women, of labor, and of childhood, with scores of other subjects that make this number indispensable to all who wish to be correctly informed regarding Japan.

FREE IN THIS NUMBER A Fine Colored Map Showing the Actual Expansion of Japan, a Chart of Her World Trade Routes, and a Map Showing the Number of Japanese in America and Where Located

BUY IT TO-DAY JANUARY 7TH ISSUE *ONLY 10 CENTS*

'Tis a Mark of Distinction to Be a Reader of The Literary Digest

The Literary Digest

For a Single Dime at the News-Stands Each Week

FUNK & WAGNALLS COMPANY (Publishers of the Famous NEW Standard Dictionary) NEW YORK

YOUNG'S MARKET COMPANY

WE SELL ONLY THE BEST { STEER BEEF / MILK LAMB / MILK-FED POULTRY

ECONOMY PURCHASES For Friday and Saturday

These Prices Good at All Our Stores

HAM ARMOUR'S STAR whole or half . . . . 33c lb.

BACON ARMOUR'S STAR 8 to 10 Lb. Whole or Half ..... 40c lb.

POT ROAST Round Shoulder Cut 12½c lb.

VEAL ROAST Milk Shoulder Cuts .... 12½c lb.

VEAL STEW . . . 12½c lb.

POT ROAST Best Steer Beef 10c lb.

BOILING BEEF . . . 10c lb.

Milk Lamb Roast Shoulder Cuts . . 15c lb.

AT ALL OUR STORES

Bread Young's Milk 24 oz. 10c

NONE BETTER

GROCERY SPECIALS

216 S. Spring 638 S. Broadway 6th and Spring

CHEESE —TWO 250 LB. MARTIN'S NEW YORK FULL CREAM CHEESE READY TO CUT

At Our 216 S. Spring Store

PRUNES FANCY 60-70 2 lbs. for . . 25c

PRUNES FANCY 20-30 2 lbs. for . . 75c

REX PORK and BEANS 12 oz. 4 cans for 25c

TOMATOES YOUNG'S Solid Pack 2 cans for 35c

Our big January Clearance Sale of CORSETS is now on. Popular medium and high-grade qualities in either Lace-Back or Lace-Front. Extensive variety, sharp reduction.

Newcomb's CORSET SHOP 633 SOUTH BROADWAY

$30.00 $30.00

ELGIN—6-0 Size—20-Year Gold Filled Case Ribbon or Bracelet—Fully Guaranteed In Round $27; Octagon, $29; Engraved $1 Extra

MONTGOMERY BROS.

Jewelers & Silversmiths Broadway at 4th St.

We Cure Piles Without the Knife

This affliction without interference never gets any better. In fact, it becomes gradually deeper seated and changes the normal function of all the organs to abnormal actions. The sufferer becomes morbid. He is short on digestion. Memory and other useful qualities. Why let this condition prevail when you can get permanent relief without loss of time with a minimum of pain? Ask for Booklet of References.

DRS. WHITE & WAINWRIGHT SPECIALISTS

108 W. 3rd. Los Angeles. 532-34 Wesley Roberts.

Nearly everyone who buys a business, buys it through TIMES Want-Ads., the great Business Brokerage Market.

TIMES WANT-ADS for Business Chances

INDICT MAN AS WHITE SLAVER.

Jurors Return Bill Against "Gold Tooth" Johnson.

Accused of Bringing Girl West from Chicago.

Others Named as Federal Body Resumes Work.

Among the indictments returned yesterday by the Federal grand jury was one charging Edward Johnson, known along the Mexican border as "Gold Tooth" Johnson, with violation of the Mann White Slave Act. The woman in the case is Miss Rubey Showers, a waitress in a Chicago loop district restaurant, whom Johnson met some months ago, when he was selling concessions in the Western Jockey Club, a corporation that it was stated is about to open a race track near Tijuana.

According to Federal agents, Johnson promised to marry her and took her to a Chicago hotel where they registered as man and wife. They came to the Pacific Coast, it is stated, going to Portland, Or., where a brother of Miss Showers was employed on the street railway of that city. Later they went to San Diego, where the girl made a complaint against Johnson.

Other indictments returned were as follows:

George Smith and Y. Hasaki, violation of the Harrison narcotic law; Henry Butler, Elmer Butler and Mrs. Henry Butler, resisting an officer. There were six secret indictments returned and placed in the archives of the court.

U. S. Atty. Burke appeared before the grand jury and made a short talk complimenting the members on the splendid record they had made. It was the first appearance of Mr. Burke before the jury.

The jury, which was to have passed out of office yesterday, sought and was granted permission to remain in session until two investigations now being made are completed.

The request was made after the jury, during a session that continued until late last night, had concluded that a rehearing of the two cases now before it would entail a big expense, that the present jury is in the midst of the cases which would have to be heard again in the event that a new jury takes up the duties of the 1921 jury. The request was granted and the present grand jury will remain in session until its complete report of the unfinished cases is ready, which may be in several weeks.

BEATEN BY WOMEN.

Man Attacked by Enraged Crowd is Jailed as Felon.

After having been attacked and beaten by scores of enraged women, a man who says he is Thomas Nelson, 23 years of age, was lodged in the City Jail, charged with a felony. He was captured early yesterday morning in the home of Mrs. Forna Baldwin at 506 Gladys avenue.

From what the police were able to learn from the prisoner and Mrs. Baldwin, Nelson was discovered standing by the bed of Miss Ethel Baldwin, 18 years of age, and her sister Ruth, 13. The girls were awakened and when he touched them, screaming for help, the girls attacked the intruder and when the police arrived the man was surrounded by scores of women. He was unable to explain what he was doing in the Baldwin home.

Fashion's Forecast

by Annabel Worthington

BOYS' BLOUSE.

The pattern shown in today's sketch is the regulation style of blouse for a boy. It can be made with or without a back yoke and with either of two styles of collars.

The boys' blouse is cut in sizes 4 to 12 years. Size 8 requires 2 yards 32-inch material. Price 15 cents.

The Fall and Winter issue of the FASHION MAGAZINE is now ready. It contains over 300 styles, several dressmaking lessons, etc., and is, undoubtedly a book which every woman who wants to dress well and wants to see her family well dressed should have. Price 10c a copy.

No patterns are kept in the Los Angeles office of The Times. To get patterns send the price, in stamps or well-wrapped coins, and the number and size of the patterns desired to this address:

FASHION DEPARTMENT,
Los Angeles Times,
220 S. Wells St.,
CHICAGO, ILL.

All orders will be handled by this branch office in Chicago and in order to eliminate the delay in forwarding we have arranged to have orders sent direct to the Chicago office.

HAT PASSED TO PAY FOR CITY'S FILM.

"Boulder Canyon or Bust" Power Thriller Finished; Who'll Foot the Bill?

"Boulder Canyon or Bust," the thrilling five-reel picture having been completed and shown to a small but admiring group of municipal ownership enthusiasts, headed by Public Service Commissioner Haynes and his Public Power League, the Board of Public Service Commissioners has begun to pass the hat around the City Hall to raise money to pay for the film.

The Board of Harbor Commissioners yesterday received a bill for $1500 from the Public Service Commission because of the fact that views of Los Angeles Harbor are shown in the film, the total cost of which, the letter from the Public Service Commission stated, was between $7000 and $8000.

"What's the big idea?" asked Harbor Commissioner Kibele when the Public Service Board's letter was read at yesterday's harbor board meeting. "That was a municipal ownership power propaganda picture, wasn't it? Why should we help pay for it? What?"

And so the bill was put far, far away in the harbor department files, with a strong probability that snow will cover the streets of Los Angeles before the harbor board uses any of its public funds to pay for Doctor Haynes's motion picture.

BURCH WITNESS MAKES CHARGES

(Continued from First Page.)

ed he was running across the bridge and just as he got to the end of it he tripped or stumbled over a slight step. He then threw his arm about the neck of Turnkey Patton to prevent falling, he said. Mr. Patton also gave a similar version of the incident.

Mr. Patton, who was one of two turnkeys who shot and killed Horace Box while the latter was attempting a jail delivery, said Burch always leaves the courtroom with a skip and jump. He says that as Burch passed him at the inside gate of this bridge of sighs, the latter's foot turned under and he fell. Mr. Patton says Burch threw out his arm, holding onto the deputy's neck and arm.

"Look out, young fellow," Mr. Patton said. "To're liable to get hurt."

"That shows the confidence I have in you," replied Burch.

HEARS JAIL GOSSIP.

Mr. Patton said the thought of Burch making a deliberate attempt to jump from the bridge was not suggested to him until several hours later. At that time he heard some jail gossip among prisoners of the tank who saw the affair.

The prisoners were talking about Burch's attempt at suicide, and Mr. Patton, acting on the theory that the incident might possibly have been other than accidental, told Jailer Cronin and Deputy Sheriff Manning in charge of the criminal investigation about it.

This report got to the Sheriff's office yesterday morning. The incident occurred Thursday noon. The fall which Burch might have taken if he had not caught hold of Mr. Patton was twenty-five or thirty feet. Mr. Patton said late yesterday he had no way of knowing whether Burch was trying to fall from the bridge, or stumbled, accidentally, but that in either case Burch threw his arm about the officer to prevent going over.

ARBUCKLE AND WIFE LEAVE FOR BAY CITY.

SECOND MANSLAUGHTER TRIAL TO BE DELAYED FOR DAY, IS REPORT.

The trial of Fatty Arbuckle on a charge of manslaughter will not be opened Monday morning in San Francisco. Another case, now being tried in Superior Judge Louderback's court by Dist.-Atty. Brady, prosecutor in the Arbuckle case, made it necessary to delay the opening of the Arbuckle trial for at least a day.

"The case now being tried has taken two weeks," said Dist.-Atty. Brady, "though I had expected it would have been tried in two days. Although we are ready to proceed with the Arbuckle case we will be compelled to ask for a continuance until Tuesday."

Gavin McNab, chief counsel for Arbuckle, stated that he would oppose any further continuance.

The trial of Arbuckle will be the second one in connection with the death of Virginia Rappe, last Labor Day. The first trial lasted three weeks, and ended in a hung jury, which stood ten for acquittal and two for conviction.

Mr. Arbuckle and his wife, known as Minta Durfee, left for San Francisco yesterday. They were preceeded by Milton Cohen, one of the defendant's attorneys.

Wedding Plan is Postponed Indefinitely.

In a signed statement given out yesterday by A. G. Francis of St. Louis and G. C. Cudahy of Chicago, it is announced that the marriage of John R. Cudahy to Miss Louise Chenier Francis, was postponed indefinitely, due solely to John R. Cudahy's physical condition.

The signers of the statement are father and brother, respectively, of Miss Francis and Mr. Cudahy.

BARS ALIEN SLACKERS.

Federal Judge Denies Pleas for Citizenship.

Alien slackers—subjects of foreign lands who evaded military service during the recent war—had a bad afternoon in U. S. District Judge Trippet's court yesterday, fourteen being rejected.

Fifty-three applicants were admitted, as follows: Subjects of Great Britain, 21; Germany, 6; Austria, 2; Hungary, 5; Italy, 4; Norway, 2; Sweden, 3; Greece, 2; Russia, 1, and one each from France, Turkey Switzerland and Guatemala.

DENIES THREAT TO SLAY GIRL.

Rich Man, Accused, Hints at Extortion Conspiracy.

Asserts Woman, Said to Have Been Captive, is Wife.

Letter Pleading for Aid is Sent to Salesman.

Asserting that Miss Monte Huckshorn, 24 years of age, is his wife by Missouri common law, Phillip S. Whitney, 31, wealthy Kansas City realty man, last night denied through his attorney, Hyman Schwartz, that he forced her to accompany him by threats of death, and intimated that a clique of men were using the girl as a tool in an attempted extortion plot.

Attorney Schwartz stated that Mr. Whitney has grounds for prosecution against certain individuals who are said to be attempting to "shake him down" for large sums on threats of causing his arrest for asserted Mann Act violations. Mr. Schwartz further stated that both he and Attorney Edwin A. Meserve had investigated the status of Mr. Whitney and Miss Huckshorn and made a written opinion that they were legally man and wife.

CHARGES THREATS.

The girl charged Thursday in San Francisco that Mr. Whitney had threatened her life and kept her a virtual prisoner. She swore to a warrant for his arrest and told the police that Jean E. Crean, a linen salesman, had come to her rescue in response to a letter she sent him asking for assistance. Mr. Crean, according to San Francisco police, followed the couple to the St. Francis Hotel, communicated with the girl and then went to the detective bureau for help.

Attorney Schwartz, however, stated that he was cognizant of the full details of the case, having represented Mr. Whitney in earlier difficulties with Miss Huckshorn, and had received corroborative reports from the Nick Harris Detective Agency.

According to the attorney, Mr. Whitney is a man of wealth, son of the founder of the original 101 ranch of Missouri. He met Miss Huckshorn in Kansas City several years ago and entered into common-law matrimony with her, introducing her to his relatives and friends as his wife.

Miss Huckshorn signed notes, mortgages and joint bank accounts as Mrs. Monte Whitney, according to Attorney Schwartz.

Mr. Whitney enlisted during the war and after his discharge from the Army, resumed living with Miss Huckshorn, but she ran away to Topeka and married another man, according to the attorney. Then she discovered that under the Missouri laws she had two husbands, so she divorced No. 2 and returned to Mr. Whitney, it is stated.

COME TO COAST.

The couple motored to Los Angeles about sixteen months ago and rented a bungalow at 6641 Sunset Boulevard. Mr. Crean and two other men resided in an adjoining bungalow. Mr. Whitney objected to the friendship between Miss Huckshorn and Mr. Crean and following an argument she disappeared. Mr. Crean was missed simultaneously, it is said.

Then came threats of Mann Act charges against Mr. Whitney by three men, according to Attorney Schwartz. Mr. Whitney went to another attorney, said to have represented Miss Huckshorn and Mr. Crean, and agreed to pay her $2500 if she would return to him. He accidentally met her on the street, was released from the agreement, and made a joint deposit of $1000 in a Los Angeles bank, according to the attorney. He purchased $1000 worth of new clothes for her in honor of the reunion, but she disappeared again. Mr. Whitney was informed that two men would find her if he paid $1000, it is said.

Attorney Schwartz hired Nick Harris detectives to locate her. According to the detective agency, operatives found her in San Diego with Mr. Crean registered at the Waldorf Hotel, and later at Hulbert's Grove, forty miles away, in a mountain cabin, where she posed as Mr. Crean's sister under the name of Mrs. Thompson.

She volunteered to return to Los Angeles with Mr. Whitney. They stopped at the Trinity Hotel. Mr. Crean also registered there as a guest. Last Monday she and Mr. Whitney motored to San Francisco. Thursday she asked for his arrest, having posted a letter at Paso Robles to Mr. Crean, requesting help.

A dispatch from San Francisco last night stated that Miss Huckshorn and Mr. Crean had taken passage on the steamer Harvard for Los Angeles and that Mr. Crean had announced his intention to marry the woman.

"Mentally Sick" Man is Refused Libel Complaint

Efforts of Michael I. Kustoff, formerly a butler in the home of Hulett C. Merritt, wealthy business man of Pasadena, to obtain a criminal libel complaint failed yesterday in the District Attorney's office. Kustoff, who says he was the youngest officer in the Russian army, stated to Dep. Dist.-Atty. McClelland that Edward P. Haupt, son-in-law of Mr. Merritt, had caused a complaint for insanity to be filed against him.

Kustoff stated he was taken before the Lunacy Commission and the case was dismissed. He said that as a result of the complaint and hearing, he had been greatly injured. He denied having written letters of which it was charged he was the author.

Kustoff was informed that his case did not constitute criminal libel and he left the office.

Kustoff, according to the records in the case, became infatuated with Mrs. Haupt and was accused of forcing his attentions on her. He was found by Judge Weyl of the Lunacy Commission to be "mentally sick; not dangerously ill," and was paroled for three months in the care of Mrs. Jene McCracken, parole officer.

Hears Protests Against Plan of Dam Financing

Protests against the Pacoima Dam project and creating of an assessment district to pay $500,000 toward the cost of the dam, were heard yesterday by the City Council. The hearing will be resumed next Friday at 10 a.m.

The speakers yesterday included Former Judge R. W. Widney, W. H. Anderson, John T. Russell, J. F. Miller, J. C. Daly and others, who contended that the assessment will cover property not benefitted by the building of the dam.

The election in the Pacoima Dam improvement district has been set for February 20.

Under the present plan, the property in the assessment district is to be taxed for a total of $500,000 which will build the dam to a height of 160 feet, and then the county and State have agreed to contribute $500,000 each, which will complete the dam to a height of 375 feet.

FAB

For Fine Fabrics

On or Before January 10th

Term Savings Accounts opened on or before Tuesday, January 10th, draw interest from January 1st.

This time allowance of 10 days is made as an added convenience to those who have been planning to establish banking relations with the Security Trust & Savings Bank for the year 1922.

Security's Service is now available at the following banking offices:

HEAD OFFICE 5th and Spring Streets
GUARANTY OFFICE 7th and Spring Streets
EQUITABLE BRANCH 1st and Spring Streets
SEVENTH ST. BRANCH 7th St. and Grand Ave.
HOLLYWOOD BRANCH Hollywood Blvd. and Cahuenga Ave.
VERMONT AVENUE BRANCH Vermont Ave. and Hollywood Blvd.
LONG BEACH BRANCHES 1st Street and Pine Ave. American and Anaheim 4th Street and Cherry Ave.
PASADENA BRANCH Colorado Street and Broadway
HUNTINGTON BEACH BRANCH
HARBOR BRANCH San Pedro

The many advantages of our large resources, broad banking experience, and complete service are available in twelve convenient locations in Los Angeles, Hollywood, Long Beach, Pasadena, San Pedro and Huntington Beach.

4% on six months' deposits
3% on Special Savings Accounts

SECURITY TRUST & SAVINGS BANK

SAVINGS — COMMERCIAL — TRUST

Capital & Surplus . . $10,000,000
Resources Exceed . . $150,000,000

Buttonlath

Manufacturers also of the famous Peters Wallboard

Why the Button?

The button, which is the distinguishing feature of Buttonlath, performs an important task. When the plaster is applied to a Buttonlathed wall, it flows around the many buttons jutting out from the surface, which are also made of plaster.

Thus there is a perfect merging of the materials that constitute the wall—a union that is further strengthened by the mechanical grip between the buttons and the plaster.

Quickly applied and easily finished in a variety of ways, Buttonlath is both economical and convenient.

Build to Buttonlath Specifications.

BUTTONLATH Manufacturing Co.

Vernon and Boyle Avenues
Los Angeles
Phone 291259, South 2563

FOOTBALL and LATE SPORTING NEWS

British Open Golf Champion Has Hard Sledding in Northern California Title Meeting

HUTCHISON AND TRAUBE ARE TIED IN FIRST HALF.

Play Begins in Open Championship Golf on the San Francisco Country Club Links.

BY HAP CHAPMAN.
[EXCLUSIVE DISPATCH.]

SAN FRANCISCO, Jan. 7.—Jock Hutchison, the British open champion, and Eddie Traube, San Francisco lad and formerly the popular professional at the Presidio, led the first half today of the Northern California open championship on the links of the San Francisco Golf and Country Club with 153 each. A stroke behind them is John Black, the title-holder. Leslie Davies, with a fine second round of 74, playing later in the day when the wind was considerably tempered, forced himself into fourth position; Jimmy Duncan of Beresford, younger brother of the famous George, is fifth, and two young pros, Bert Wild of Burlingame and Dave Trufellio of Claremont, are tied for sixth.

Jim Barnes, the American open champion at present is as low as eighth, but he had a cruelly punishing start today, and so lost his putting touch that on six of nine consecutive greens took three putts on each and finally reduced his long length to putting with one head held a few inches from the putters neck.

REGULAR GALE.

There was a regular Ingleside gale for three-fourths of the day and it was unusually cold to boot. The course was in fine condition and few alibis were heard other than that players could not get warm even with leather jackets and mittens.

Barnes and Jack Neville started with a small gallery. Barnes, after a fair drive, put his second out of bounds and his third was buried deep, the hole eventually costing him eight. Barnes, however, played fine golf and despite this execrable start, made the turn in 46. His putting troubles accumulated thereafter and he took 44 strokes to get home.

A BAD START.

Hutchison, who was paired with Frank Kales, of course had a considerable following all day. He too, made a bad start, with both his first shots hooked, but with a fine recovery, got a par 5 on the first. "Jock" was out in thirty-nine and spoiled a fine round by finishing with 7's on the sixteenth and eighteenth, on both of which he was severely punished by almost buried balls in the traps.

Bert Wild, the young professional recently imported from Tacoma, had the honor of leading the morning's round with 78, a stroke ahead of John Black, Eddie Traube and Harold Clark. Jock Hutchison, in fourth position, plunged to a tie with Traube by scoring a 73 in the afternoon, the best performance of the day.

POOR DAY.

MacDonald Smith's numerous admirers had a disappointing day. Mac entirely losing his putting touch in the morning, but rallying in the afternoon, with a round nine strokes better than his morning's effort. Jack Neville leads the amateurs with the 17-year-old "Togo" Osborne two strokes behind. Among the humors of the day, Harry Warren's score card supplied funny features. In a three-figured total for the morning he had a two on the seventh. His career was equally checkered in the afternoon but among six 7's and four 6's there was a glorious one for the seventh.

Scores for the first half of the championship follow:

Golfer.	1st	2nd	
Jock Hutchison, V. P. Wilson & Co.	75	78	153
John Black, Chicago	80	73	153
Eddie Traube, Claremont	80	73	153
Leslie Davies, Mesh	81	74	155
Jim Duncan, Beresford	80	77	157
Bert Wild, Burlingame	78	81	159
Dave Trufelli, Claremont	82	77	159
Harold Hooper, Lincoln Park	79	81	160
Jim Barnes, Pelham, New York	84	77	161
George Howard, Del Monte	83	80	163
Abe Mosbacon, Oakland	80	83	163
*John F. Neville, Claremont	84	79	163
Harold Clark, S. F. Golf & C. C.	78	85	163
Leslie Hooper, Santa Cruz	85	78	163
Bob Black, Ensenada	83	81	164
*F. S. Osborne, Cal. Golf Club	84	80	164
Earl Nigel, Redding's	87	84	165
MacDonald Smith, Bradley's	81	84	165
Sam Whiting, Olympic	84	82	166
William Hanley, Waverly	85	81	166
Paul Cheney, Redding's	85	82	167
*F. A. Kales, Claremont	91	86	167
Harold Rear, Riley's	85	83	168
*John J. McHugh, Lincoln Park	87	81	168
*Chalm Grimwood, Portland	87	84	171
*D. W. Nichol, S. F. G. & C. C.	88	81	169
*Gene Pelton, Olympic	86	87	173
Harry Deitz, Los Angeles	84	88	172
William McEwan, Presidio	86	85	171
Pete Boutar, Plata	92	88	170
Rene Cherry, Riley's	85	85	170
Bob Clark, Hill Valley	89	82	171
*Vincent Whitney, S.F.G.A.C.C.	87	83	170
al Alonzo, San Jose	87	84	171
*E. F. Bernd, Cal. Golf Club	87	84	171
*Claud Edwards, Cal. Golf Club	90	81	171

LOOS DAY ON CARDS AT P.G.C.

State Open Champ to be Honored by Matches at Pasadena Golf Club.

Eddie Loos day will be celebrated at Pasadena today by two very interesting golf matches. This morning at 9:30 the State open champion will tee off with a fair partner yet to be selected against Arthur Clarkson and some lady wizard of the links.

In the afternoon Loos and Scotty Armstrong will play Dr. Paul Hunter and Clarkson in a best ball affair. Both matches are to be played for the benefit of the American Legion, and airplanes from Arcadia will circle the course during the progress of the match.

Nothing but rain will halt the scheduled program, it was announced last night by Jack Croke, manager of athletic activities at the foothill club.

REDLANDS IS BEATEN BY SAN BERNARDINO.

San Bernardino took a poke at Redlands High School in the first basketball game of the Citrus League season for the Builders last night, winning by a score of 27 to 18. Boyer and Duke starred for San Bernardino. The score at half-time was 18 to 8, in San Bernardino's favor.

CALIFORNIA SOAKS CLUB.

California repaid the Athletic Club for a basketball defeat suffered earlier in the week by ringing up a victory over the Mercury casaba shooters in the L.A.A.C. gym last night. The score was 25 to 21.

It was California all the way, the Bears leading at half time by the score of 17 to 9. The club was without the services of Maynard Laswell, forward, and Red Wilson, guard, though the latter got into the game in spite of a bad charley horse. The line-up and score follow:

California.		Athletic Club.
Tait (13)	Forward	Gold (6)
Coop (2)	Forward	Oliver (2)
Lackey	Center	Van Pelt
Le Blanc (6)	Guard	Slaughter (2)
Thompson (4)	Guard	Tyrrell

STUTZ

Coupe at Cost

The most popular Stutz model—the very latest—never used—at our wholesale cost price.

Absolutely New

This is your opportunity to make an immense saving. It is the only Stutz we have in stock after giving up the agency.

We will gladly consider a trade on your present car. Be sure to see this bargain.

Walter M. Brown Co.
Figueroa at Washington
West 235

King of the Golf Professionals.

J. Fowler (Jock) Hutchison, British Open Golf Champion.

The Glenview pro, the only American citizen who ever won the open title of the British Isles, yesterday tied with Eddie Traub of San Francisco in the first round of the Northern California golf championship at San Francisco. His medal for the first thirty-six holes was 153. Following northern engagements, Hutchison, with Jim Barnes, the American open champ, will head south and is scheduled to play in an exhibition match at the Wilshire Country Club next Wednesday.

Crack Golfers Will Start on Western Trip.

[BY A. P. NIGHT WIRE.]

CHICAGO, Jan. 6. — Bob MacDonald, metropolitan open golf champion, and Walter Hagen, western open titleholder and winner of the Professional Golfers' Association tournament, will start on their western trip next week, it was announced today. They will endeavor to compete in the Southern California open championship while in the West, it was stated.

HIGHWAY IS OPEN ENTIRE DISTANCE.

Announcement has been made by the Automobile Club of Southern California that the main highway between Los Angeles and San Diego is open for its entire distance. A temporary bridge has been put in where the old structure this side of Torrey Pines was washed away by the storm. The Montebello bridge, burned down last summer, is still out, but an easy detour is offered via Telegraph Road to Fullerton, where the main highway is rejoined.

Announcement has also been made by the Tijuana Jockey Club that the highway between San Diego and the border race course is open to travel and is in perfect shape. Both rail and stage travel conditions from Los Angeles to Tijuana have been restored to normal.

"CHIEF" BENDER TO MANAGE READING.

[BY A. P. NIGHT WIRE.]

READING (Pa.) Jan. 6. — Charles Albert "Chief" Bender was named tonight as playing manager of the Reading (International League) baseball club for the coming season by the board of directors. He will take his turn at pitching.

BRITTON TO BOX SHADE.

[BY A. P. NIGHT WIRE.]

NEW YORK, Jan. 6.—Welterweight Champion Jack Britton will defend his title against Dave Shade of San Francisco, at the Madison Square Garden on January 31. Contracts for the bout which will be fifteen rounds to a decision were signed at the office of Tex Rickard today.

Conditions called for the boxers to make 147 pounds at 2 p.m. on the day of the contest. In addition to the title, the Rickard championship belt won by Britton in his match against Ted Lewis will be at stake.

Open Champs Are to Play on the Coast.

[BY A. P. NIGHT WIRE.]

DEL MONTE (Cal.) Jan. 6.—Jim Barnes, American open champion, and Jock Hutchison, British open champion, have been matched to meet John Black and MacDonald Smith, leading Coast professionals, at Del Monte on the 22nd inst., it was announced here today.

Eighteen holes will be played on the Pebble Beach course and eighteen at Del Monte to settle supremacy between the eastern team and the western players. A large purse will be at stake.

FOUR BOXERS WILL REPRESENT TACOMA.

[BY A. P. NIGHT WIRE.]

SPOKANE (Wash.) Jan. 6.—At least four seasoned boxers will represent the Tacoma Athletic Club at the inter-club ring tournament to be held with the Spokane Amateur Athletic Club here Friday, January 13, according to an announcement received from Harold Jones of the Tacoma Club.

LAYTON IN LEAD.

[BY A. P. NIGHT WIRE.]

MILWAUKEE (Wis.) Jan. 6.—Johnnie Layton, world's three-cushion billiard champion, defeated Augie Kieckhefer, 66 to 53 in the second block of their series here last night. Layton now leads, 120 to 113.

BALL CONFAB ON DRAFT.

[BY A. P. NIGHT WIRE.]

CHICAGO, Jan. 6.—New regulations for organized baseball may be planned here tomorrow when Judge K. M. Landis, baseball commissioner, meets Ban Johnson, American League head, and John Heydler, National League chief, in a special session. Announcement of the conference was made today and it was stated that the draft question will be one of the matters to be discussed.

Al Tearney, head of the Three-I and Western leagues, two of the five minors which do not recognize the rights of the majors to select players each fall, recently submitted a plan which he said would probably be acceptable to all the minors. This plan will be taken up tomorrow, it was indicated tonight.

One of Tearney's proposals would eliminate the "farming out" of players by making the majors, when sending a drafted or purchased player out under option, offer the player first to class AA clubs, then to class A and on down the line. According to Tearney, this will prevent a major club from loading up a minor team owned by that particular major and would assure the player of company in keeping with his ability.

Another of Tearney's suggestions expected to received consideration tomorrow relates to college players and players picked from semiprofessional ranks. The plan would provide that whenever a big league club is unable to use a player without minor league experience, the player must be awarded unconditionally to a small league, starting with the class AA clubs. This plan, according to its sponsor, would prevent a major club from "farming out" a youngster for experience and development.

BASEBALL NOTES.

William Wrigley, Jr., owner of the Los Angeles and Chicago clubs, will leave for Catalina today, where he will make his first inspection of the new grounds and training camp of the Cubs. This is equipped with Australian cushion grass, an experiment which will be watched with interest by baseball folks everywhere.

Bill Essick says his new semi-pro left-hander, Ray Hevle, is one of the best prospects he has seen in several years. Bill will go out and watch him work for the second time this afternoon.

Jack Doyle, scout for the Chicago Cubs, says Babe Ruth is a detriment to the New York club. Not financially, however.

And because of the frequency with which he fans, Doyle says Babe doesn't compare in value as a hitter with Lajoie and some of the other old-timers.

Ping Bodie, added to Pete Schneider, Hughie High and Chet Chadbourne will give the Tigers a fence-wrecking outfield—probably the hardest-hitting combination ever seen in the Coast League.

CALPACO TACKLES ALL-STARS TEAM.

Some choice baseball is promised for the local fans today and tomorrow when Calpaco and White's colored All-Stars clash in a three-game series at the East Fourth and Anderson street park. The game this afternoon starts at 2:30. Tomorrow a double header will be played, first game starting at 1 o'clock. The Calpaco pitchers are "Red" Oldham, Connolly and Jacobs. White will have Hurley McNair, Jonathon Taylor and Jim Jeffries.

Line-ups for series:

Calpaco		White's All-Stars.
Bates, 1b		Hawkins, 1b
Washburn, 3b		Pagues, 2b
Brown, 2b		Blackman, 3b
Butler, ss		Mendez, ss
Wolfer, lf		McNair, lf
Smith, cf		Charlston, cf
Schneider, rf		Carr, rf
Elliott, c		Pullen, c
Thomas, c		Mackey, c
Jacobs, p		Jeffries, p
Connolly, p		McNair, p
Oldham, p		Taylor, p

VERNON CLUB SHOOT.

A large-sized crowd of gun pointers has planned to be on hand at the Vernon Gun Club tomorrow when a registered club shoot takes place. The scores also will count on the class B trophy up by E. L. Kost and the new class A trophy presented to the club by Lou Reed.

MICHIGAN DUPLICATED W. AND J.'S NO-SUBSTITUTION FEAT IN A GRID GAME TWO DECADES AGO

BY PAUL LOWRY.

Washington and Jefferson was not the first big eastern football eleven to go through an intersectional battle without a single substitution, although it holds the record in this regard in the annual New Year's classic at Pasadena.

Two decades ago Michigan invaded the Southland and played Stanford at Pasadena, winning by a score of 49 to 0, and making no substitutions. This was one of Hurry-up Yost's point a minute elevens, the grand total for the season being 550 points.

This was before the Tournament of Roses ever dreamed of a football game as its sport feature, chariot races and Punch and Judy shows being the pieces de resistance.

In fact, so we are informed by one of the Michigan men on the squad that year—Norman S. Sterry, now a lawyer in Los Angeles, that but one substitution was made throughout the season. And this was in the day of massed formations, the tandem, the flying wedge, the hurdle and other inventions since tabooed by the football rules committee.

ONE SUBSTITUTION.

A substitute back was sent in for Hearnstine during the last few minutes of play in a game with the Carlisle Indians at Detroit. Sterry vouches for this statement with his life, for he was one of the bench warmers that season, and itched for nothing better than to get into the fray.

Few coaches these days are able to get through a whole season with the use of but twelve players, even when the danger of injury has been reduced to a minimum through the shelving of dangerous formations.

At the same time this does not detract from the W. and J. feat in the New Year's Eve epic. The Presidents, despite their long jaunt across the country, were in A-1 condition, and time was taken out just once on the field of play to resuscitate a Red and Black athlete.

STRATEGY PURPOSES.

Though Andy Smith made four substitutions in the Bear line-up it was done for strategical purposes, not because his boys had caved in physically. He took out Clark, guard, and Barnes, tackle, and sent in Schurr and Dean, respectively, to replace them because the former were being battered unmercifully and W. and J. was making big gains over their positions.

Nisbet and Nichols were replaced in the final quarter by Morrison and Dunn because the Bears had gotten the best break of the game on the President's 23-yard line and Smith figured that fresh players would speed up the engine of attack.

Barnes, Clark, Nisbet and Nichols could have easily played through the entire game if necessary, and had they done so an entirely new and spotless record would have been hung up for future big game contenders to shoot at.

* * *

Though W. and J. excelled at rushing and California surpassed in the kicking department it is worthy of note that the rival teams each had the ball four times within their opponents' 35-yard line, a point from where scores are generally brewed except between teams very evenly matched. W. and J.'s touchdown, spoiled by Capt. Stein's offside, would have given the edge to the Presidents. This was palpable from the sidelines. Stein, from his position at right end, barked his signals and then lunged forward. Apparently aware that he was offside, Stein stood stock still and watched Brenkert race around the other end. Stein's violation did not affect the play, but Head Linesman Heubel had no other recourse but to call it as he saw it.

Recapitulation of the play shows that W. and J. had the ball four times withi nthe California 35-yard line. The Presidents took the ball from their own 25-yard line to the California 35-yard line by rushing in the first period and lost it on an intercepted forward pass.

Again in the second quarter after securing the ball on the W. and J. 25-yard line through a California fumble it was rushed from there to the Bears' 25-yard mark, but changed hands following another fumble. Erickson returned a punt 20 yards around Brick Muller, a couple of line smashes and a 21-yard forward pass and W. and J. again worked the leather to Cal's 35-yard line, where the period ended. Resuming play in the fourth quarter Stein tried a place kick but missed, and tried another a little later, with the same result.

California also had the ball four times within the W. and J. 35-yard line, once in the first quarter when it was lost as the result of two incompleted forward passes, in the second period when the half ended after Toomey twice had broken around W. and J.'s left end for seven and five yards, respectively, in the third period when Toomey fumbled on the W. and J. 25-yard line and in the fourth period when the California receiver of a forward pass fumbled when tackled on the W. and J. 22-yard line, and Erickson scopped up the ball and shagged it out of danger.

ATHLETIC CLUB TO PLAY UNION LEAGUE.

Challenged by the Athletic Club basketball team the Union League five will defend its honors of ten games won and one lost this season in a game in the Union League gym on Monday night. The rival teams will line up as follows:

Athletic Club.		Union League.
Gold	Forward	Lee
Wilson	Forward	Kirkpatrick
Olney	Center	Cox
Slaughter	Guard	Shapiro
Tyrrell	Guard	Bernstein

WORK TO BEGIN ON SCULLING.

University of California Crew to Take to Shells Early in February.

[BY A. P. NIGHT WIRE.]

BERKELEY, Jan. 6.—Work on the rowing machines will be started next week by members of the crew squad of the University of California, Coach Ben Wallis has announced. The men will have their first practice on the water early in February.

Dan McMillan, tackle on the California football team, is crew captain. California's big race this year will be against the University of Washington on Lake Washington, at Seattle.

W. and J. Team On a Visit to San Francisco.

[BY A. P. NIGHT WIRE.]

SAN FRANCISCO, Jan. 6.—The nineteen members of the Washington and Jefferson football team, accompanied by Coach Earl Neale and some twenty others, arrived here last night from Pasadena, where on January 2 the team played a scoreless contest with the University of California.

Commenting on the game Coach Neale tonight said: "Washington and Jefferson is satisfied."

He added that newspaper comment both along the Coast and in the East convinced Washington and Jefferson's team members, alumni and supporters that although the game was tied, sentiment supported Washington and Jefferson's belief that California had lost the game.

"There is no doubt" added Neale, "California had a wonderful club, but we had a wonderful bunch of players, too. We think we won a victory and the higher they speak of California, the better we're bound to feel."

The party will leave here Saturday morning for the East.

WHITTIER LOSES TO TUSTIN CASABA FIVE.

Tustin defeated Whittier yesterday afternoon in one of the opening games of the Orange County League basketball season, 26 to 19. Kelley and Jiminez proved to be the stars of the Tustin five. The line-ups:

Whittier (19.)		Tustin (26.)
Barmore (6)		Kelley (10)
Knox (2)		Mixon (6)
Horton (7)		Crawford (4)
Kedrick		Jiminez (7)
Johnson		Brown

Pfaus referee.

TOMMY DAVIS IS QUITE GLUM

Lincoln's Track Prospects Not Exactly Bright.

Graduations Have Hit Railsplitters Hard.

Only Five Veterans Are Left for the Squad.

An even dozen of the cinder athletes who won the State championship for Lincoln last year have either graduated, will be ineligible for the approaching season, and Coach Tommy Davis is consequently considerably glum. Although over 300 youngsters are dashing around the Lincoln splitters' oval daily, only five veterans, and unless Davis can unearth a flock of record-breakers Lincoln's chances for another title may be quite slim.

Hueston, holder of the State record for the low hurdles, graduated last June leaving his shoes conspicuously vacant, and Thomas, a shot putter of ability, left Lincoln in the lurch by the same route. The Railsplitters' corps of quarter-milers, Smuts, Pyle, Hildebrand, and Phillips, will be available for track work, giving Lincoln without a doubt a team worthy of the name.

MILES ABSENT.

Although Norman and Shaw, the dusky pair who cornered the first two places in the century and in every meet they entered last year, are back on the cinder path, Tommy Miles has graduated. Miles ambled the century in 220 at the city meet in record-breaking time last year, and is considered a second Paddock. Miles is one of the biggest the Railsplitters suffered.

To continue the sad news, Davis will have to wiggle along without the services of two of his best weight men. Krepps and Wood, who were good for points in the discus throw any time, have graduated from prep athletics, thereby leaving their alma mater without capable men in this event.

Al Fisher broke the State record for the high jump last year, clearing the stick at 6ft. 3in., but left with his sheepskin shortly afterwards.

From which it may be seen that Lincoln's world-beating track squad is slightly shot, and the other schools of the City League are anticipating some sweet revenge when the cinderpath season gets under way.

CHANEY IS WINNER OVER WESTERN LAD.

[BY A. P. NIGHT WIRE.]

NEW YORK, Jan. 6. — Ad Chaney, Baltimore featherweight, tonight received the judges' decision over Babe Herman of Sacramento, after a ten-round battle in Madison Square Garden.

Chaney's aggressiveness carried him to point victory in five of the rounds. Herman was best in three and the other two were even. The bout was fast and complete with slugging.

Jimmie Kelly, New York welterweight, was awarded the judges' verdict over Frankie Jerome of San Francisco in eight rounds.

those who have seen the series "1922"

Studebaker

say "This will be another

Studebaker

Year."

Vernon N

ENGALS GRAB FOUR PLAYERS

Bodie, Fence Buster, be a 1922 Tiger.

French Will Probably be at Short Again.

Vernon to Have Formidable Line-up This Year.

Four players come to the Ve club in one of the biggest de of the winter to date, which announced by President Ed Maier, owner of the Tigers, on h return from the East yesterday. Heading the list is none oth Ping Bodie, former San Fra fence outfielder, and a great f ure in this league. For a nu ber of seasons Bodie has been w the New York Americans. W veteran in point of service he still practically in his prime, and much more finished player tha when last seen in the Co league.

The second is Ray French, t sold by the Yankees, and th turned back to the Vernon cl French is a good fielder, a da heavy hitter, aggressive and on t grades.

WITH YANKS.

The others are Hawks, an ou holder and first baseman, and Boyle, a right-hand pitcher. ears old, and standing over Hawks played with Calga of the Western Canadian Leag 1920, where he hit .359. He s with the Yankees all last se

Doyle was purchased by t Yankees from Joplin in the W ern League on the strength of h showing there. He is regarded hastily needing more seasoning before returning to the majors.

COMPLETES DEALS.

President Maier completed the deals during the two months he was in the East. These play ers go to Vernon, according to Secretary Lorenz, as part of the former deal, and some which the Vernon already owned Vernon Kinlock, with the good men he got from last year, with the ex tion of Bill James, toget with Hevle and other promis amateurs to be tried out, alre as the making of a good tea the fans may rest assured t Maier will have a strong combi tion in the field.

NEW YORK, Jan. 6.—The N York club of the American Le today released Nelson Haw

MEN NOW WEARING HAND-TAILORED COLLARS

Tremendous Demand for Pi Soft Collars Tailored By Experts.

Western haberdashers claim hand-tailored soft collars m from handsomely designed pique cloth, are rapidly super ing the crude, ill-fitting col made entirely by machinery. also claimed that the neck-t ing, stiff, starched collars are like toboggan" and will soon be obsolete as tallow dips and flannel underwear.

Men's collars have undergone marked evolution in the past years. Haberdashers are now ing their patrons to wear hand ored pique soft collars of the on type—in patterns adapta their necks. The Grayce collar made in a dozen fashionable s —for fat necks, thin necks, necks and short necks. To as properly collared it is only sary to select a becoming sha correct height. Dealers claim the collar should be ¼ to ½ larger than the shirt.—[A tisement.

Everybod and his Brother

Two Stores eighty-Dinner of Yeast of Shoe-String Potato

to see the P as conceived its the snappi

Oriental Dishes

Vernon Nine is Greatly Strengthened by DeVormer Deal With the Yanks.

...NGALS GRAB FOUR PLAYERS.

...y Bodie, Fence Buster, to be a 1922 Tiger.

...French Will Probably be at Short Again.

...ns to Have Formidable Line-up This Year.

...four players come to the Ver... club in one of the biggest deals ...ounced by President Ed R. ...ster of the Tigers, on his ...return from the East yesterday. ...eading the list is none other ...Ping Bodie, former San Fran... outfielder, and a great fa... ...rite in this league. For a num... ...of seasons Bodie has been with ...e New York Americans. While ...ertain in point of service he is ...ll comparatively in his prime, and a ...more finished player than ...ldn't be seen in the Coast ...ue.

...The second is Ray French, re... ...by the Yankees, and then ...ught back to the Vernon club. ...French is a good fielder, a dan... ...hitter, aggressive and on the ...bases.

WITH YANKS.

...The others are Hawks, an out... ...and first baseman, and Jess ...a right-hand pitcher. ...20 ...old, and standing over six ...Hawks played with Calgary ...the Western Canadian League ...1921, where he hit .359. He was ...with the Yankees all last sea...

...Bodie was purchased by the ...Vernon from Joplin in the West... ...League on the strength of his ...batting there. He is regarded as ...quite needing more seasoning be... ...returning to the majors.

COMPLETES DEALS.

...President Maier completed these ...deals during the two months he ...was in the East. These players ...go to Vernon, according to Sec... ...Lewis, as part of the De... ...deal, and some which the ...Tigers already owed Vernon.

...Bodie, with the good men held ...over from last year, with the ad... ...of Bill James, together ...with Hoyle and other promising ...rookies to be tried out, already ...looms up as the making of a good team. ...Fans may rest assured that ...Tigers will have a strong combina... ...on in the field.

...NEW YORK, Jan. 6.—The New ...York club of the American League ...has released Nelson Hawkes,

...EN NOW WEARING HAND-TAILORED COLLARS

...Enormous Demand for Pique Soft Collars Tailored By Experts.

...Western haberdashers claim that ...the tailored soft collars made ...from handsomely designed white ...pique cloth, are rapidly supersed... ...the old crude, ill-fitting collars ...made entirely by machinery. It is ...also claimed that the neck-tortur... ...stiff, starched collars are "on ...the toboggan" and will soon be as ...obsolete as tallow dips and red ...flannel underwear.

...Men's collars have undergone a ...marked evolution in the past 10 ...years. Haberdashers are now urg... ...their patrons to wear hand-tail... ...pique soft collars of the Gray... ...type—in patterns adaptable to ...any necks. The Grayce collars are ...made in a dozen fashionable styles ...for fat necks, thin necks, high ...necks and short necks. To appear ...properly collared it is only neces... ...to select a becoming shape of ...correct height. Dealers claim that ...collar should be ¼ to ½ size ...larger than the shirt.—[Adver...tisement.]

MICHIGAN GETS BOXING BOUTS.

[BY A. P. NIGHT WIRE.]

LANSING (Mich.) Jan. 6. Gov. Groesbeck announced today that under the State law boxing matches would be permitted in Michigan. He said, however, no prize fights would be allowed.

outfielder; Ray French, shortstop, and Jesse Doyle, pitcher, to the Vernon club of the Pacific Coast League, in payment for Catcher Al DeVormer, who was obtained from that club last spring. French played with Vernon last season under an optional agreement, while Doyle was farmed out to the Atlanta and Joplin clubs.

Spreckels to Give Series of Racing Meets

[BY A. P. NIGHT WIRE.]

SAN FRANCISCO, Jan. 6.—Plans for the reincorporation of the old California Jockey Club to put on a series of horse racing meets at the Tanforan track near this city were discussed today at a meeting between Adolph Spreckels, Herbert Fleishhacker, and other prominent San Franciscans interested in horse breeding. The date for the opening of the first meeting and details regarding the leasing of the Tanforan track were to be settled, it was announced, by Mr. Spreckels.

The races will be primarily for the purpose of testing out thoroughbred stock, and there will be nothing to identify the meets as being in any way similar to the usual race meets on which wagers are placed, Mr. Spreckels said.

NEWS NOTES of FLEET

The boom and vibration of the 14-inch guns of the Pacific Fleet dreadnaughts rattled windows and shook light framework at the harbor Thursday night. Ships of the fleet which took up night target practice last Tuesday as part of their gunnery schedule for the month were at it until after midnight. The flagship California, newest of the fighters in the fleet, is carrying out an almost continuous program of gunnery practice in order to catch up with other ships.

Lieut. M. I. Wright of the destroyer Somers, Ensign W. A. Fulton of the ammunition supply ship Pyro, Lieut. Enos Dahuff of the receiving ship at San Francisco and Lieut. A. G. Sommers of the destroyer Hamilton have been ordered to report at the Mare Island navy yard for duty in connection with fitting out the supply ship Sepulga. She is one of several Shipping Board vessels recently turned over to the Navy Department for service with the base force of the Pacific Fleet.

The U.S.S. Rappahannock, one of the newest of the Navy's supply ships, recently commissioned at Mare Island navy yard, is at the local harbor with supplies for the Pacific Fleet. She is scheduled to return to San Francisco on the 14th inst.

The dreadnaught New York, soon to become the flagship of the Sixth Battle Division, Pacific Fleet, was scheduled to sail yesterday from Puget Sound navy yard for her base at Los Angeles Harbor. Soon after her arrival Rear-Admiral Richard R. Jackson will hoist his two-starred flag at her main truck and take command of the division.

CRACK SHOTS OPEN SEASON TOMORROW.

The 1922 season of the Los Angeles Rifle and Revolver Club will be opened tomorrow when the annual members' match will be staged. The shoot will be open to members of the N.R.A. and affiliated clubs. A handsome medal will be presented to the winner.

Matches are being arranged with several Southern California clubs for the near future.

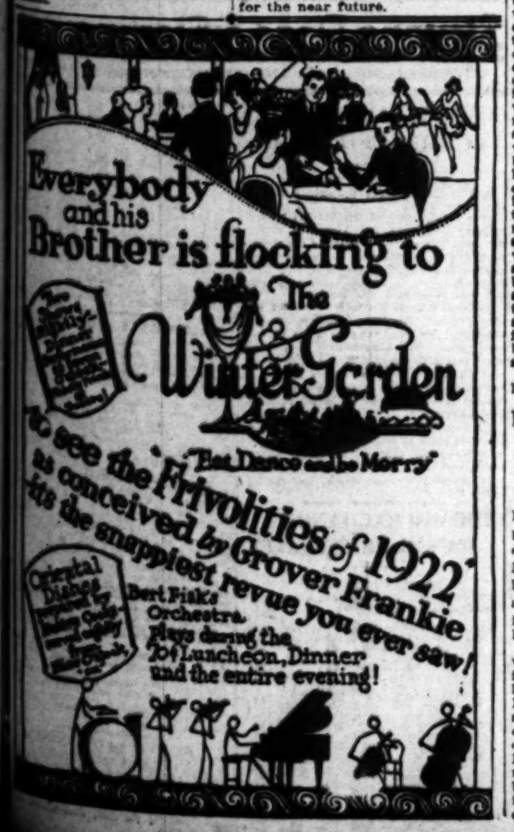

COLORS MAY AFFECT PLAY.

Gridders in Dark Suits Seem to Work Harder.

Expert Thinks There May be Virtue in Tints.

Somber Togs on Field Have Depressing Power.

BY HARRY A. WILLIAMS.

Has the matter of colors, and their effect on an opponent, ever been given a thought by football teams?

This question is prompted by a similar one asked me by Byron Hanna. We were seated together at the speaker's table during a recent football banquet at the Ambassador.

Mr. Hanna is an ardent follower of gridiron activities, and really a student of the game and its various phases, particularly the psychological. He asked if we had ever noted any particular effects of certain colors on opposing teams.

AN IMPRESSION.

Frankly, we could not recall a specific, clearly defined incident of this, but in an abstract way we have had the impression for a number of years that football teams garbed in black jersies and black stockings minus bright trimmings of every sort played harder and more certain football than those affecting brighter hues. Doubting these impressions, we had decided this superiority was ostensible rather than real, and due to the fact that black on a football player gives an appearance of compact ruggedness and sturdiness, which is lacking where the outline and surface is broken by varying hues.

Yet, after all there may be something in the influence of colors. Some colors excite, while others depress. Isn't it possible that an eleven clad in black has a depressing effect on an opponent, while one with bright and florid flashes of color tends to excite an opponent to greater effort, albeit unconsciously? Certainly a football warrior in black or dark blue does not offer as bright a target, as onbrightly incarnidined or chromatically clothed.

TERRIFY ENEMY.

These things do not appear to have been taken into account by the colleges, which while representative of our most advanced culture and civilization, are still barbaric to the extent of adhering to the age-old tribal tactics of attempting to terrify the enemy with strange wild noises, and retaining an almost savage love of bright colors and gaudy display.

Some colleges confine their colors to the rooting section and the goal posts, sending their football gladiators onto the field in the sabbest of moleskin mail. They allow the peagreens and others to monopolize the red-hot hablaments and unfurl the glad rags. Few will forget the darkly garbed, ominously serious phalanx which Oregon sent onto the field against Pennsylvania. Few elevens have ever played harder football than did Bezdek's men that day, and few elevens ever finished a game more dispirited than did Pennsylvania. These impressions may be illusions, and yet there unquestionably is such a thing as sartorial influence.

CHANGE SUITS.

What we wonder would be the effect on an opponent should a team known to wear the famous colors of its college in all its games, suddenly appear on the field in an entirely different and colorless set of uniforms.

Color and splendor, formerly concomitants of warfare, were found in the recent world unpleasantness to be a detriment. For each unit, whether an individual, a squad, a company, a regiment, a division or a corps, to make itself as inconspicuous as possible, was found to be an advantage. Hence the field gray of the Germans, the horizon blue of the French and the olive drabe of the Tanks and Tommies, and also the employment of a rather hideous camouflage, which certainly perplexed and wearied the eye.

HARD TO JUDGE.

Unquestionably, a football eleven in uniforms designed to blend with the terrain on which they played whether it be bare ground, turf or tanbark, would be more difficult to judge, and increase the difficulty of accurate tackling on the part of an opponent, particularly on a dark day. And then, if playing in a sea of water and mud, how would it do to daub the backfield men up as was done with battleships and transports during the war? Wouldn't the opposing team be licked even before it started. I have seen ships in the war zone so camouflaged by the scientific blending of certain hues that at a distance of less than a mile in a fairly rough sea they appeared to consist exclusively of prow and stern, with no body or hull at all. Possibly some day, an ingenious football coach, foreseeing a dark and sloppy day, will court the anathemas of undergraduates and alumni, and the possibility of being ridden off the campus on a rail, by attempting something of this sort.

Such an experiment would be at least interesting.

FRED FULTON TO TAKE ON MADDEN.

[EXCLUSIVE DISPATCH.]

NEW YORK, Jan. 6. — Fred Fulton, the pallid Minnesota plasterer, has finally landed an opponent. Fulton and Bartley Madden, the local heavyweight, have signed on the dotted lines and will battle for twelve rounds in Madison Square Garden next Friday night.

Notwithstanding the fact Fulton will have considerable advantage in height and reach it is expected he will have his hands full with Madden. The latter has been for some time knocking at the door of the leaders of his class but could never quite make the grade. He is a good hard hitter and only recently broke Tom Gibbons's long string of knockouts by giving the St. Paul boxer all he could attend to in ten rounds.

KENTUCKIANS JAR ALL-STARS.

[BY A. P. NIGHT WIRE.]

FORT WORTH (Tex.) Jan. 6.—Bo McMillin's Kentuckians defeated the Fort Worth All-Stars at football here today, 7 to 0.

VAN GENT SATISFIES STANFORD

University Makes No Effort to Secure Glenn Warner as New Coach.

Despite a rumor to the contrary no effort has been made by Stanford University to secure the release of Glenn Warner, football coach at Pittsburg, in order to install him at the head of gridiron affairs at Palo Alto. The information came yesterday from Leland W. Cutler, a member of the athletic board of control at Stanford.

No doubt Stanford would be glad to secure Warner if such a thing were possible, but with the noted tutor signed up to a long-term contract at Pitt and no one willing to bust it, there seems little chance for the Cards to grab him.

As far as is known the Stanford athletic board is satisfied with the record of Coach Gene Van Gent the past season. The only important game of the season that was lost by Stanford was to California, and no one expected the comparatively green Cardinal eleven to lick the Bears.

Washington to Begin Training About April 1.

[BY A. P. NIGHT WIRE.]

SEATTLE, Jan. 6.—Enoch Bagshaw, University of Washington football coach, indicated that the Purple and Gold gridiron squad would begin spring football training April 1. Bagshaw recently returned from a trip with the University Glee Club during which he spoke to numerous alumni associations throughout the Northwest on athletic conditions at the University of Washington.

TIJUANA RESULTS.

[EXCLUSIVE DISPATCH.]

SAN DIEGO, Jan. 6.—Mike Dixon, in the first race, and Jay Mack, in the third, were two horses entirely overlooked at Tijuana today, and both came into the money at the longest odds in many days. Jay Mack was the surprise of the day and under a sturdy drive by Jockey Studer, pushed Dr. Tubbs to the limit to win, the latter coming under the wire by a neck. The favorite in this race, Tom Craven, was unplaced.

Duc De Guise slipped over a winner in the fourth at a good price. Little Florence finished fast and outgamed Wedding Prince in a hard drive and won the fifth and feature race on the card. Results:

First race, five furlongs—W. G. Dooley won, Isfield second, Mike Dixon third. Time 1:07.

Second race, five furlongs—Rose Atkin won, Chrysoma second, Lord Hesse third. Time 1:07 2-5.

Third race, five and one-half furlongs—Doctor Tubbs won, Jay Mack second, Kimona third. Time 1:11.

Fourth race, five and one-half furlongs—Duc De Guise won, Aspatrian Maid second, Our Maid third. Time 1:12 2-5.

Fifth race, six furlongs—Little Florence won, Wedding Prince second, Thriller third. Time 1:20.

Sixth race, nine mile and seventy yards—Shortsides won, Baby Sweet second, Miramdosh third. Time 1:49 2-5.

Seventh race, five and one-half furlongs—Don Dodge won, Prim Blossom second, Prebis third. Time 1:18.

Washington to Begin Training About April 1.

[BY A. P. NIGHT WIRE.]

SEATTLE, Jan. 6.—Enoch Bagshaw, University of Washington football coach, indicated that the Purple and Gold gridiron squad would begin spring football training April 1. Bagshaw recently returned from a trip with the University Glee Club during which he spoke to numerous alumni associations throughout the Northwest on athletic conditions at the University of Washington.

MARKS TRIMS AD RUBIDOUX.

Riverside Flash Outpointed All the Way.

Spec Remies, Bobby Ertle Stage Spicy Bout.

Frankie Novey Bests Charley Jones by a Shade.

Hollywood's weekly fight program, held in the Legion Stadium last night, was good in spots, but included some terribly lop-sided contests to even things up. The first two bouts were stopped, and the next two should have been, but the final three satisfied the unusually large throng of fans, and everybody went away happy.

Georgie Marks outpointed Ad Rubidoux in the feature event, using his accomplished left to advantage, and battering the pride of Riverside cleverly in the infighting. Rubidoux failed to land with much vehemence, and although he took the last round, lost by his indifferent boxing in the previous periods. The shifty Marks proved a hard target to hit, especially in the third round, when Rubidoux took some real punishment. Georgie worked the one-two stuff in the middle of the round, and had his opponent dazed for a moment, but Rubidoux came back strong before the gong.

SPEC IS THERE.

Spec Remies handed Bobby Ertle a lacing in the semi-windup. Their bout was the best on the card, both mixing it up with enthusiasm throughout. Although Ertle outweighed Spec by a good ten pounds, the quickness of Remies, who specialized in a left jab followed by a right hook, was too much for him. Ertle's swings seldom landed solidly.

Frankie Novey and Charley Jones put on a spicy argument. Novey, who hasn't much neck to speak of, but a vicious right, gave a little more than he took in a give-and-take affair that had the bugs shouting.

The other preliminaries were slaughters. Referee George Blake stopped the first bout in the second round after Connie Hogan had Sailor Thode dizzy. Willie Jackson's seconds threw in the sponge in the last round of his match with Jimmy Hackley. Jack Spar trounced Phil Moss soundly, and Patsy Dillon murdered game Jack Kerwin.

PROPERTY OF FAMOUS SPORTING CLUB SOLD.

[BY A. P. NIGHT WIRE.]

NEW YORK, Jan. 6.—Lexington avenue property of the International Sporting Club, valued at $700,000, was sold at auction today to the Centrefield Company for $371,601, to satisfy a second mortgage for $225,000 held by the company.

THIEVES GET A BIG HAUL.

The following cars were stolen from the streets of Los Angeles yesterday: Stearns Knight 1917 touring, 112-714; Buick 1921 roadster, 402-049; Hupmobile 1921 touring, 610-225; Buick 1920 touring, 288-204; Pierce Arrow 1915 touring, 200-220; Overland 1922 runabout, 632-811; Hudson 1921 phaeton, 183-809; Hudson 1920 touring, 459-752; Maxwell 1918 roadster, 210-751; Buick 1919 coupe, 572-211; Willys Knight 1921 touring, 613-918; Studebaker 1918 touring, 612-684; Hudson speedster, 182-809; Paige 1916 touring, 187-516; Cadillac 1922 phaeton, 631-091; Cole 1920 touring, 394-978; Buick 1921 roadster, 164-071 and the following Fords: touring 1921, 173-804; 1921, 221-689; 1919, 209-978; 1921, 571-870; roadsters, 1919, 462-670; coupe, 1921, 636-975; 1921, 626-483; sedan, 1921, 524-023; truck, 1918, 468-673.

Anyone seeing any of the above cars is requested to notify the theft bureau of the Auto Club of Southern California, or police headquarters.

OREGON BASKETERS GETTING IN TRIM.

[BY A. P. NIGHT WIRE.]

EUGENE (Or.) Jan. 6.—After a week's rest the University of Oregon basketball squad is being put through some hard workouts by Coach George Bohler in preparation for the game with Multnomah club Saturday and the series with Whitman College next Monday and Tuesday.

A squad of fifteen is on the floor every afternoon and some good material is showing up in practice.

PIRRONE'S TEAM TO PLAY ALL-STARS.

Joe Pirrone's Major Leaguers have signed to play White's colored All-Stars a series of seven baseball games at the latter's park, beginning Saturday, January 14. The Pirrone team is made up strictly of major leaguers and contains three world series players, viz. Irish Meusel, Bob Meusel and Johnny Rawlins. Bill Pertica will be on the mound in the opening game for Pirrone's nine.

Bargains in Toothpulling.

Adopting the drug-store idea, a Vermont dentist advertises that he will pull one tooth for a dollar and a second one at he same sitting for one cent.—[Boston Transcript.

LEAGUES WILL OPEN APRIL 12.

Schedule Committees Agree Upon the Date.

Give Out October 1 as the Day of Closing.

Yanks Are to Start Season at Washington.

[BY A. P. NIGHT WIRE.]

FRENCH LICK (Ind.) Jan. 6.—Announcement of the opening games of the American League baseball schedule was made here today by President Ban Johnson. The season will open April 12 with the following games:

St. Louis at Chicago; Detroit at Cleveland; New York at Washington; Philadelphia at Boston.

The season closes on the same date as the National League, Sunday, October 1.

CHICAGO, Jan. 6.—The National League baseball schedule for 1922 will open on Wednesday, April 12, with the following games, it was announced by President John A. Heydler here today:

Brooklyn at New York; Boston at Philadelphia; Chicago at Cincinnati; Pittsburg at St. Louis.

The season will close on Sunday, October 1.

The schedules for the National and American leagues were drawn up during a conference which ended last night at French Lick Springs, Ind. President Heydler and Barney Dreyfus represented the National League and President B. B. Johnson represented the American League.

LICENSED TO MARRY.

Dorothy Spence to Wed Michigan Man Here Next Thursday.

The issuance of a marriage license here yesterday served to announce the approaching wedding of Miss Dorothy Spence, daughter of Mr. and Mrs. Jay Spence of 445 South Serrano street, to Milton E. Bacon of Wyandotte, Mich.

Members of the family stated last night that the wedding will take place at 8:30 p.m. next Thursday at the Spence home, with the rector of the Episcopal Church of Covina, officiating.

Miss Manila Seaver of Pomona will be maid of honor, and John Bacon, a brother of the groom-to-be, will be best man. Soon after the ceremony, Mr. and Mrs. Bacon will leave for San Francisco to start on a honeymoon trip to the Orient.

Mr. Bacon is in the importing and exporting business. He and Miss Spence are both graduates of the University of California.

STORE ROBBED WHILE SUSPECT IS HUNTED.

While the police of the harbor district were seeking a man who attempted to burglarize Blaize's clothing store on Front street, Los Angeles Harbor, last Sunday night, by trying to dig through the wall from a room in the Admiral Hotel, adjoining the store, a burglar entered the store before daylight yesterday by cutting a hole in the wall from the roof of the hotel.

He stole sixteen suits of clothing, a large number of shoes and $7 in cash, according to the re-

EDUCATION OF BOYS AMONG KOREANS.

Any time after a Korean boy is 7 he may be married, and he is seldom still unengaged at 13 or 14. At that time he winds his pigtail—if he still wears one in these crop-headed days—into a topknot and swaggers a bit in the presence of the unbetrothed. Formerly, if a Korean boy had any schooling at all, he squatted all day on the schoolroom floor, learning to read and write, but not to speak, Chinese, and he would have thought himself well-educated if he acquired a vague knowledge of the maxims of Confucius. He often felt content to carry a "jiggy" or to drive a pack pony, or even to act as nurse to the baby while his older brother wrestled with the Chinese classics. Under the new régime, the school hours are still long and strenuous, but the boys pursue a Japanese course of study in Japanese. They probably would vote their games more interesting than any curriculum whatsoever. Their national sport is stone fighting, which they carry on during the first fifteen days of the new year. At the same season they have sky tournaments, in which they cut the strings of one another's kites and take the falling kites as prizes. —[Asia Magazine.

Where There's Life There's Hope.

"Well, Jimmie," said the office kid's employer, "I don't see how you'll be able to get off to any more baseball games next season. Your grandmother died four times this year."

"Oh, that's all right, sir," answered Jimmie, unabashed. "Grandpa has married again, although it was very much against the wishes of the family."—[Unidentified.

SOUTHALND AS SCIENCE FOCUS.

Progress Here Leads World, Says Dr. Millikan.

California Students Given Highest Standing.

Friday Morning Club Hears Educator's Address.

BY MYRA NYE.

"The trend of man's thought has changed materially in the last century because of the advance of science," said Dr. Robert A. Millikan of the California Institute of Technology, addressing the Friday Morning Club yesterday on "Some Scientific and Educational Opportunities in Southern California."

He advanced the opinion that the focus for the world in scientific progress is Southern California. There are in the world but two 250,000-volt electric transmission lines he said, and one of these is in Los Angeles and the other also in the West.

In a careful survey of all the freshmen in universities and colleges in the United States made last year by the Carniege Institute in Pittsburg, the California Institute stood first and the University of California second, with Cornell third and the remaining places divided among eastern and southern universities, said Dr. Millikan.

"This," said Dr. Millikan, "was not accidental, but a fair index of the type of student developed in the schools of California.

"The biggest thing for our young people to learn today is to reason from cause to effect," he continued. "There is a crying need for straight thinking in this country for sociological reasons, to set aside prejudice and to see where facts lead. No one bluffs in physics. We have to think right or we discover that we are thinking wrong very soon. But in sociological studies and in mental science a man may be thinking wrong habitually and never find it out. Therefore the study of physics, which includes mathematics and chemistry, is the greatest discipline in the realm of education today. It takes the place of the discipline given by the classics of a generation ago."

The speaker made a plea for such discipline for students not alone to solve scientific problems, but for the development of moral and spiritual character in the nation and for a better science of government in upholding of the laws.

Referring to the experiments in which he is personally interested in releasing energy from atoms and developing the energy power of water he, for still another reason, placed California to the fore in the world. Because of the necessity of putting through such projects as the Boulder Canyon project of the Colorado River. Other places may depend upon coal, but this section cannot, he said.

The only 1,000,000-volt transformer in the world will be set up at the institute and ready for operation in six months, he said, and then progress will be marked even to the lay mind. Millions of dollars were saved last year, he said, by changing from 150,000-volt transmission lines to 220,000 as power is transmitted much more economically by high voltage than by low voltage lines. From this, he said, may be deduced the great economy in the use of the new transformer.

"The opportunity is great and it is the opportunity of every man and woman in Southern California as well as those who do research work," said Dr. Millikan. "The cost to carry it on will be only one one-thousandth of what the United States spent in chewing gum last year. Yet this work when accomplished will benefit the whole world and will be California's gift to the world.

The luncheon speakers were Henry Dockweiler, secretary of the American legation in Pekin, who is in Los Angeles visiting his parents Mr. and Mrs. Isidore Dockweiler. He was introduced by Mrs. Andrew Stewart Lobingier and spoke on "The Chinese Question: Points of Contact with Foreign Countries."

Mr. Dockweiler reviewed events leading to the recognition by the United States of the northern government in China. He spoke of the friendly feeling in China for the United States, and said America has been interested in China not only from a political standpoint but from the philanthropic and religious as well.

The diplomat told of problems faced by China for the last fifty years. He declared that with Shu Chih Chang as President, and W. W. Yen Premier, the government is stable.

Mrs. J. Ritter Brown of Santa Barbara described the situations of the different tribes of Indians throughout the United States and made a plea for the sympathy of clubwomen for Indians.

AUTO RACE SET FOR APRIL 16.

[BY A. P. NIGHT WIRE.]

SAN FRANCISCO, Jan. 6. April 16 has been named as the date for the next big automobile race on the new Greater San Francisco Speedway at San Carlos, near here. Speedway officials say they expect that all the noted drivers, including Dario Resta, will enter. In the first race at the speedway, the winner, Jimmy Murphy of San Francisco, set a new world mark for 250 miles.

SAILOR FREEDMAN HAS HIGH REGARD FOR TENDLER'S FISTS.

BY ROBERT W. (TINY) MAXWELL.

[EXCLUSIVE DISPATCH.]

PHILADELPHIA, Jan. 6. — Sailor Freedman has recovered from the social engagement with Lew Tendler in New York on December 16. He shows no effects of the shipwreck and is training again for another scrap.

We ran into the jolly tar in Chicago the other day. He was celebrating Christmas and was thinking only of the present.

"If anybody tells you that guy Tendler can't hit, tell him for me he's mistaken. Law hits well and often. He socked me in the second round and I didn't know what happened. After taking the count the first time I have a hazy recollection of seeing a man counting over me again, and he looked as if he was in a dense fog. I don't know how I got through the round.

"I kept on fighting, and the next I remember I was in my corner and Hershie Miller was sponging me off.

"'What round is it?' I asked.

"'The beginning of the eleventh,' replied Miller.

"I thought he was kidding and I asked Tendler when the round started. Law told me I was lucky to be there, and I believed him. But I don't remember a thing that happened from the second until the eleventh round.

WAS CARELESS.

"I was hit because I grew careless. Instead of dodging to the left, I ducked to the right, and the left smash caught me flush on the jaw. I'd like to meet Tendler again."

* * *

According to reports from New York, Henry O'Day, the veteran umpire of the National League, a-tail.—[Leavenworth Times.

FISHER FOR OKLAHOMA.

[BY A. P. NIGHT WIRE.]

PORTLAND (Or.) Jan. 6.—Gus Fisher, veteran catcher of the Portland team of the Pacific Coast League, was granted a release today by President W. H. Klepper and he accepted the management of the Oklahoma City team of the Western League. Fisher came to Portland in 1910. Klepper said he could have sold Fisher for $1500, but in view of the service Fisher had rendered the Portland team he did not want to stand in Fisher's way of getting the Oklahoma place.

TATE-WILLS IN A DRAW.

[EXCLUSIVE DISPATCH.]

PORTLAND (Or.) Jan. 6.—Bill Tate retains his title of colored heavyweight champion of the world. He and Harry Wills fought ten rounds to a draw tonight in the Milwaukee arena in one of the most barbarous battles in the history of the State.

Tate, in superb form, had as an adversary, a wild man, a tiger, a fighter, who had lost his head, and who depended for victory on the terrible blows he could land with his long right arm. Tate cut Wills under the left eye. Tate uppercut him repeatedly, knocked him down to one knee and on one occasion had him groggy.

Wills repeatedly brought that awful right resounding against Tate's kidneys with a crack that sounded like the crack of a gun.

Again and again Wills used that blow. He would hook his left arm around Tate's neck, pull him forward and then deal that punishing right over the kidneys. Tate's back was raw when the fight was over.

The heavyweight championship fight followed five preliminaries that had set the crowd into a frenzy. The first two preliminaries ended before the first round had gone two minutes.

BLAMES LIQUOR.

Man Divorced After Wife Says He Tried to Wreck House.

Tomaso Luera, who says her husband, Paul Luera, tried to chop his way into the home of her mother, where she was staying, was granted a divorce by Judge Hahn yesterday on the ground of cruelty. A property settlement involving several thousand dollars has been made.

Mr. Luera stated that his wife gave him some liquor on his birthday and that after drinking it, he did not remember a number of occurrences, one of which was driving an automobile and being halted by an officer.

WINS JUDGMENT.

Woman Awarded Sum For Hurts in Peculiar Auto Accident.

Judgment for $4222.88 against W. F. Lloyd in the $16,222.88 damage suit of Annie K. Fletcher for personal injuries was given yesterday by Judge Wellborn.

The plaintiff was injured in a peculiar accident. The automobiles driven by W. F. Lloyd and Charles Lloyd collided and the court found the former's machine struck and injured the plaintiff. The Lloyds are not related. The accident occurred in West Sixth street last August 19.

RULING DUE SOON.

Decision in Valentino Divorce Case Set For Tuesday.

Judge Toland, who tried the separate maintenance-divorce action of Jean Acker, actress, and Rudolpho Valentino, will decide the case next Tuesday. Judgment was to have been given yesterday, but owing to the voluminous testimony the court took additional time to read it all.

Both Mr. Valentino and his young wife charged desertion. In addition, Mrs. Valentino declared that her actor husband struck her. The feature of the case was a photograph introduced in evidence which was shielded from prying eyes.

Business; Financial; Markets; Investment.

NEWS ITEM

Eastern dispatch states Westinghouse Elec. Co. received orders for 54 transformers for Japan, which will involve expenditure of $2,000,000, and constitutes largest single order ever received for transformers.

An Analysis of
AMERICAN SMELTING & REFINING
By John Moody.
The investor interested in the activity among copper securities should study Moody's analysis of American Smelting and Refining. Copies of this review will be sent free upon request.

Private Wire Service with New York, San Francisco and Other Markets
"Prompt and Efficient Service"
A. W. COOTE
Member
Chicago Board of Trade
Los Angeles Stock Exchange
San Francisco Stock Exchange
New York Curb
614 South Spring Street
6758 Hollywood Blvd.
Long Beach, Fresno, Bakersfield, Taft, Cal.; Phoenix, Ariz.

Stocks and Bonds
Investment
Inquiries
Invited
Jno. O. Knight & Co.
Stocks—Bonds
611-14 Van Nuys Bldg.
Members Los Angeles Stock Exchange
Telephone 10254

HYDRO-ELECTRIC POWER COMPANY SECURITY HOLDERS
John Moody, the Financial Authority, has issued a special report on Hydro-Electric Power Companies. This interesting analysis should be of interest to all owners of hydro-electric power securities. Copy upon request.
Electric Power Securities Bought, Sold, Quoted
Howard G. Rath Company
Established 1919
INVESTMENT SECURITIES
Members L. A. Stock Exchange
612 Pacific Mutual Bldg.,
Los Angeles.
Telephone 60631.

Government
Municipal
Public Utility
Railroad and
Industrial
BONDS
Denominations
$100 $500 $1000
List of current offerings upon request.
Write, telephone or call.
STEPHENS & CO
521 SO. SPRING ST.-LOS ANGELES
Phones Broadway 877-878-879
San Diego San Francisco Oakland

A. M. Clifford
Investment Counselor and Financial Analyst
Has no Securities for sale, and acts only as an "adviser."
Serves clients from an independent and disinterested position in selection or investigation of Bond or Stock investments.
Has specialized for over sixteen years in the analysis of such securities.
Stock Exchange Building
Los Angeles

TOTALLY TAX EXEMPT
To Yield 4.90% | City of Culver City
Assessed Valuation $2,275,000
Bonded Debt $75,000
Maturing: 1922—1957
Aronson and Company
Herman W. Hellman Bldg., Los Angeles.
Phone Broadway 5180.

DAILY TRADE TALK.

State Banks Increase Deposits by 19 Per Cent; Over Half Billion on Deposit Here.

The official reports now being made by the commercial and savings banks and trust companies of Los Angeles, in response to a call issued by Jonathan S. Dodge, State Superintendent of Banks, for a statement of condition as of December 31, reveal the tremendous growth of our State banking institutions during the past year. Deposits, loans and investments and available cash items all show substantial increases over the last call, made on September 6, and great gains over that of a year ago, made at the close of business Dec. 29, 1920.

Deposits total $336,032,416.87, compared to $282,180,290.63 a year ago, a gain of approximately 19 per cent. Total deposits at the last call were $298,802,416.58. This remarkable expansion in deposits at the close of 1921, in the face of heavy withdrawals of funds to meet taxes, dividends, Christmas bonuses and increased pay rolls, furnishes a conclusive proof of the healthy condition of local business conditions. Deposits of the Los Angeles State banking institutions are now at the highest level in their history. It is the first time, in fact, that they have ever passed the $300,000,000 mark. The gain in available cash naturally accompanies the increase in deposits.

The increase of loans and investments comes as a natural concurrent of the growth of deposits and follows in about the same ratio of increase. Extensive building operations and other commercial developments have furnished an ever-growing demand for loans that has quickly taken up the increased funds placed at the banks' disposal.

The combined deposits in the national and State banks of Los Angeles now stand at $501,600,692.46, as against $434,735,080.50 at the close of 1920. Reduced to percentages this means that Los Angeles' financial expansion during the past year has amounted to practically 13 per cent. These are the comparative and illuminating totals:

TOTAL DEPOSITS.

BANKS—	Dec. 31, 1921.	Sept. 6, 1921.	Dec. 29, 1920.
Security Trust and Savings	$138,230,066.10	$ 99,180,561.41	$ 84,680,675.78
Los Angeles Trust and Savings	69,381,642.94	59,440,668.79	45,879,484.79
*Guaranty Trust and Savings		32,356,873.86	22,558,154.53
California Bank	83,915,969.61	52,149,080.50	31,042,373.06
Hellman Commercial Trust and Savings	56,439,806.07	37,706,117.99	31,042,373.06
Bank of Italy (branch)	24,937,418.88	22,492,515.83	21,105,384.00
Citizens' Trust & Savings	18,929,874.91	16,960,455.33	14,154,719.90
Union Bank and Trust Company	7,270,322.11	6,010,352.61	3,848,863.00
Bank of San Pedro	2,196,866.84	2,162,057.19	2,425,068.76
State Bank of San Pedro	1,452,977.50	1,491,194.42	1,494,411.02
Yokohama Specie (branch)	1,122,731.90	1,191,185.70	2,455,263.77
Highland Park Bank	1,059,414.49	869,729.05	966,002.49
Hollywood Savings Bank	876,983.73	819,900.28	785,190.65
Harbor Commercial Savings Bank	411,920.08	445,765.39	430,971.16
Totals	$336,032,416.87	$298,803,418.50	$282,180,290.63

*—Merged into Security Trust and Savings Bank.

LOANS AND INVESTMENTS.

BANKS—	Dec. 31, 1921.	Sept. 6, 1921.	Dec. 29, 1920.
Security Trust and Savings	$121,858,742.43	$ 78,886,288.14	$ 80,793,324.60
Los Angeles Trust and Savings	45,543,964.29	42,246,050.80	41,234,000.35
*Guaranty Trust and Savings		31,491,864.23	20,750,082.76
California Bank	85,006,738.87	50,153,487.74	29,554,461.81
Hellman Commercial Trust and Savings	36,430,320.81	28,166,001.49	26,976,266.16
Bank of Italy (branch)	19,370,011.86	17,156,500.34	16,980,618.44
Citizens' Trust & Savings	15,700,784.71	14,885,681.10	12,978,042.21
Union Bank and Trust Company	6,750,359.69	6,266,513.15	4,275,582.60
Bank of San Pedro	2,164,078.70	2,204,344.40	2,307,448.93
State Bank of San Pedro	1,396,026.76	1,524,417.26	1,402,510.31
Yokohama Specie (branch)	391,225.17	448,394.39	980,865.80
Highland Park Bank	1,096,268.55	918,756.25	966,850.22
Hollywood Savings Bank	814,152.61	795,940.03	851,251.73
Harbor Commercial Savings Bank	419,579.89	456,945.15	430,814.31
Totals	$280,939,229.91	$236,190,006.80	$241,710,000.40

*—Merged into Security Trust and Savings Bank.

AVAILABLE CASH.

BANKS—	Dec. 31, 1921.	Sept. 6, 1921.	Dec. 29, 1920.
Security Trust and Savings	$ 23,126,044.88	$ 14,854,984.17	$ 15,250,788.53
Los Angeles Trust and Savings	14,154,127.44	10,794,223.92	8,754,629.23
*Guaranty Trust and Savings		4,717,554.29	3,552,992.22
California Bank	4,190,786.12	4,103,623.81	3,880,090.52
Hellman Commercial Trust and Savings	7,520,198.07	7,173,124.53	3,956,210.56
Bank of Italy (branch)	4,629,697.90	7,168,970.12	870,114.22
Citizens' Trust & Savings	2,594,877.01	3,050,154.39	2,710,732.11
Union Bank and Trust Company	1,760,492.21	992,060.87	1,170,784.10
Bank of San Pedro	290,709.62	342,799.87	320,271.78
State Bank of San Pedro	188,720.43	104,675.56	150,172.40
Yokohama Specie (branch)	154,225.01	139,682.72	302,126.50
Highland Park Bank	(Not reported)	89,041.61	91,151.24
Hollywood Savings Bank	149,239.90	82,948.55	81,975.94
Harbor Commercial Savings Bank	51,481.97	50,355.49	49,240.44
Totals	$ 58,510,058.22	$ 53,903,819.28	$ 46,351,473.29

*—Merged into Security Trust and Savings Bank.

CREDIT DEMANDS RELAX.

Influence of Falling Money Rates Plainly Visible in Investment Bond Market.

BY ALEXANDER DANA NOYES.
[EXCLUSIVE DISPATCH.]

NEW YORK, Jan. 6.—The one quarter in which the turn of the year ordinarily brings a change in the financial situation is the money market. That market habitually enters January with greatly relaxed demands on credit compared with the active business season terminating with December and its rates are, therefore, apt to go distinctly lower.

The fact that discount rates both at the Federal reserve and in the open market had been reduced in November (when they usually rise) might possibly have been alleged as a reason for not expecting a fall in January. But that is not the logic of the market; the unusual autumn reduction simply meant that supplies of idle capital were far greater than usual and the demands of business smaller. Both influences were certain to operate with increased force after December, and they were visibly in operation today.

MONEY ON CALL.

Money on call in the stock exchange went to 3½ per cent at which it closed; the lowest rate, except for one day at the end of last July, since 1919, and the lowest touched in a January market since the beginning of 1918. But stock exchange loans are not the true measure of the market. Loans for longer periods, both on collateral securities and on merchants' notes, declined to 4¾ per cent against 5 and 5 1-4, the day before. Today's rate has not been touched in the New York market for either class of loans since midsummer of 1917.

Still lower rates are probable under the existing circumstances. They are altogether favored by the actual supply and demand situation; indeed, even the 5 per cent rate of November and December has been in a sense unreal, especially with rediscounts at the Federal reserve costing only 4½. The influence of falling money rates was plainly visible in the investment bond market today, where signs of recovery were displayed pretty much throughout the market, with some sharp advances in Liberty Bonds, foreign government securities and railway issues. Considering that bond prices, by the best-known averages had reacted nearly one and one-half points from the high level of November, and that they are still a good distance below the average of armistice week, the market's action will be interesting. Much will presumably depend on the rate at which new loans are taken.

MOVEMENT IRREGULAR.

Today's movement of stocks was irregular with a mixture of advances and declines on a much smaller total business, but with advances in the majority. Foreign exchange advanced throughout, holding all of its earlier gain.

Bradstreet's monthly average of commodity prices works out a rise of one-half of 1 per cent in December and of something over 7 per cent when compared with the year's low level in June. As anyone who watched the December markets knew beforehand, the changes in prices of separate articles which make up the list were most irregular. Thus breadstuffs on the average decreased 5¾ per cent in price during December and provisions nearly 6 per cent, whereas textiles advanced almost exactly 5 per cent, metals 4 7-8, and hides and leather 4 7-8. The evidence is plain, however, that despite the discouraging character of the month in trade the general trend was upward. Out of thirteen classified groups of commodities the average of prices advanced in eight.

STOCKS AND BONDS IN SAN FRANCISCO.

[BY A. P. NIGHT WIRE.]

SAN FRANCISCO, Jan. 6.—Following are today's closing quotations and sales on the San Francisco Stock and Bond Exchange:

Bonds—	Bid.	Asked.
Liberty Loan 3½s	95.58	95.80
Associated Oil Co. 1st 5s, 1951	58½	59
Cal. Gas & Elec. Unif. & Ref. Mtg. 5s, 1937	95¼	95¾
City Elec. Co. 1st Mtg. 5s, 1937	88	....
First Federal Trust Co. 1st Mtg. 5s, 1943	98	....
Great Western Power Co. 1st Mtg. 5s, 1946	88½	89
L. A. Electric Co. 5s, 1925	97	....
L. A. Gas & Elec. Corp. 1st Ref. 5s, 1939	91¾	....
L. A. Railway 1st Mtg. 5s, 1958	83	....
L. A. Railway Corp. 1st & Ref. 5s, 1940	74	....
National Co. G. & R. 5s, 1955	56	....
Northern Cal. Power Co. Cons. Mtg. 5s, 1943	87¼	88
Pacific Gas & Electric Co. Gen. & Ref. 5s, 1942	87¾	88
Pacific Electric Ry. 5s, 1942	79	....
Pacific Tel. & Tel. Co. 1st Mtg. 5s, 1937	83½	....
San Joaquin L. & P. 5s, 1945	99	99½
S. P. Ry. 1st Ref. 4s pfd., 1955	75½	75¾
Union Oil Co. 1st Lien 5s, 1931	91¾	....
Valley Co. Power 1st 5s, 1950	97	....
Western Pac. Ry. Co. 5s, 1946	86¼	87

SALES.

Morning session—Bonds: 1500 U. S. 2½s at 95.62; 1500 do. 1st 4½s at 97.10; 1000 do. 2nd 4½s at 96.70; 2000 do. at 96.64; 1000 do. at 96.62; 17,500 do. at 96.58; 16,000 do. 2d 4½s at 97.70; 500 do. at 97.60; 1000 do. at 97.66; 5000 do. at 97.60; 1000 do. at 97.64; 20,000 do. 4th 4½s at 97.20; 2000 do. at 97.22; 2000 do. at 97.24; 3000 do. at 97.26; 27,500 do. 3th 4½s at 100.00; 2000 Cal. Gas & Electric Unifying 5s at 93; 1500 Miller & Lux 6s at 100½; 7000 do. at 100¾; 500 do. at 100; 500 Home T. & T. 5½s at 94½; 1000 Pacific Gas & Electric 7s at 105¾; 1000 do. notes 7s at 106¾; 1000 Pacific Tel. & Tel. 5s at 92¾; 4000 Standard Oil 7s at 105½; 25 Bank of Italy at 79½; 35 Bank of California at 192; 90 Crocker Sugar at 27¼; 25 do. at 27½; 25 Union Sugar at 18¾; 20 Pacific Oil at 48¾; 60 do. at 48¾; 100 Union Oil of Delaware at 17¾; 80 Standard Oil at 98¾; 20 Cal. Packers common at 69½; 50 Federal Tel. Co. at 5¾.

Afternoon session—Bonds: 1000 U. S. 2nd 4½s at 96.70; 1000 do. at 96.64; 4000 do. at 96.68; 1500 do. at 96.62½ at 97.54; 1500 do. at 97.64; 10,000 do. at 97.58; 40,500 do. at 97.70; 11,500 do. 4th 4½s at 97.26; 2000 do. at 97.30; 68,500 do. at 97.34; 4000 Cal. Gas & Electric Unifying 5s at 93¼; 2000 General Petroleum 7s at 101¼; 4000 do. at 101½; 5000 do. at 100¾; 2000 East Bay 5½s at 98; 2000 Miller & Lux 7s at 100½; 8000 do. at 100¾; 1000 Natomas 6s at 64½; 1000 Pacific Gas & Electric 5s at 87¾; 5000 Pacific Gas & Electric notes 7s at 106¾; 1000 do. 7s of 1940 at 106¼; 12,500 Pacific Tel. 7s at 104; 2000 Southern Pacific Ref. 4s at 82½; 5000 Standard Oil 7s at 106; 3000 Spring Valley 4s at 94. Stocks: 10 Spring Valley Water at 63½; 72 Pacific Gas & Electric 1st pfd. at 36¾; 25 do. at 36¾; 50 Pacific Gas & Electric common at 43½; 50 do. at 43¾; 50 Pacific Light & Power pfd. at 75½; 20 Oceanic Sugar at 27¼; 55 Union Sugar at 18¾; 500 Con. Martin at 2½; 50 do. at 200; 10 Pacific Oil at 45¾; 40 do. at 45½; 20 do. at 45¾; 5 General Petroleum pfd. at 89¾; 105 Standard Oil at 98¾; 40 Cal. Packers common at 69½; 90 do. at 69¾; 400 Federal Tel. Co. at 5¾; 125 East Bay A pfd. at 79.

NEW YORK CASH GRAIN.

[BY A. P. NIGHT WIRE.]

NEW YORK, Jan. 6.—Wheat, spot, steady; No. 2 red, 1.21; No. 2 hard, 1.20; No. 1 Manitoba, 1.26, and No. 2 mixed durum, 1.10 c.i.f. track New York, to arrive.

Corn, spot, steady; No. 2 yellow, 65¾; No. 2 white, 66¼, and No. 3 mixed, 64¾ c.i.f. New York, all rail.

Oats, spot, steady; No. 3 white, 45¾.

BUSINESS NEWS.

Toll Plan Cotton Shipment Next Week; New Bond Issues; Oil on Hand for 101 Days.

The next shipment of California cotton under the Toll plan goes to Europe on January 16, according to K. M. Turner, local agent for the Warrant Warehouse Company, sponsors of this plan. Another consignment will go to the Czecho-Slovakian mills on February 16, and this will probably be the final allotment of the season. Under the Toll plan, growers can borrow 18 cents a pound on No. 3 Pima and better, and 11 cents on short cotton, while their shipments are in transit and in process of manufacture. Sale price of the cotton is not determined until it has been manufactured in Central Europe and sold on the English market as finished goods.

OIL SUPPLY.

California now has enough oil in storage to supply its normal needs for approximately 101 days, statisticians of the Merchants' National Bank have estimated. Prior to the depletion of oil stocks by the strike in the northern fields, there was 121 days' supply on hand. There were 29,946,251 barrels of crude oil in storage on Dec. 1, 1921.

IRRIGATION BONDS.

An issue of $3,120,000 Merced Irrigation District 6 per cent bonds, due from 1933 to 1950, recently brought a premium of $102,324 when offered at a public bond sale. The bonds were awarded at this price to a syndicate composed of the Bank of Italy, the Anglo, London-Paris National Bank, and the Mercantile Trust Company of San Francisco. The next highest bid was $82,243, offered by the Citizens' National Bank, Schwabacher & Co., Ryons & Co., Bradford, Weeden and J. R. Mason & Co. Bond & Goodwin & Tucker, Banks, Huntley & Co., the California Bank, Drake, Riley & Thomas, the First Securities Company, Stevens, Page & Sterling, M. H. Lewis & Co., and Hunter, Dulin & Co., offered $75,-945.75.

The bonds are part of an authorized issue of $12,000,000. Funds received from the sale of the present block will be used in the purchase of a private irrigation plant which has been furnishing water to the district since 1888. The bonds are being offered to the investing public on a 5.40 per cent basis.

RINDGE RECLAMATION.

The William R. Staats Co., and E. H. Rollins & Sons have purchased an additional block of $100,000 Rindge Land Reclamation District 5½ per cent bonds, due 1935 and 1936. The bonds are being offered on a 5.90 per cent basis.

UTILITY ISSUE.

Blair & Co., Inc., are offering $1,822,000 Kings County Lighting Company first refunding mortgage gold bonds, due 1954, at 99½, to yield 6.60 per cent. This offering is the remaining unsold balance of a total authorized issue of $5,000,-000. The bonds are noncallable prior to 1940 and are subject to redemption thereafter at 105. The company and its predecessor have been supplying gas for thirty years in the territory comprising the southern part of Brooklyn. Earnings are shown to be twice the bond interest charges.

G. R. KINNEY CO.

Interim receipts for the issue of G. R. Kinney Co., fifteen-year, 7½ per cent gold notes may now be exchanged for temporary bonds at the offices of the Equitable Trust Company of New York, it was learned yesterday from Merrill, Lynch & Co.

LEAVES FOR EAST.

R. H. Richmond, local manager of A. E. Fitkin & Co., has left for New York, where he will attend the annual meeting of the officers and managers of his firm. There will also be present at this meeting the managers of each of the forty-four public utility companies financed by the Fitkin concern. These different utility companies operate under one general management and serve cities located in various sections of the United States.

MARTINEZ BONDS.

Elliott & Horne are offering $23,077.10 Martinez (Contra Costa county) 7 per cent serial improvement bonds, due from 1922 to 1931. The issue is free from Federal income and excess profits tax and is tax exempt in California.

FEDERAL RESERVE.

There were few changes revealed yesterday when the comparative statement of condition at the close of business January 4 at the Twelfth Federal Reserve Bank was made public at the Los Angeles branch. The following totals are included in the report comparing Jan. 4, 1922, with December 28, and Jan. 7, 1921.

Total gold held by bank, $52,-518,000; $55,647,000; $62,796,000. Gold reserves, $280,267,000; $280,-328,000; $185,841,000. Bills on hand, $88,939,000; $92,034,000; $212,856,000. Earning assets, $100,429,000; $102,744,000; $227,-057,000. Total resources, $429,954,-000; $431,762,000; $466,326,000.

Government deposits, $5,736,000; $10,248,000; $1,771,000. Member bank reserve account, $120,320,000; $11,237,000; $119,757,000. Total deposits, $129,922,000; $125,268,-000; $126,659,000. Federal reserve notes in actual circulation, $229,-434,000; $244,252,000; $275,132,000. Discount rate unchanged on all classes of paper at 5 per cent.

THE MEXIA FIELD.

The big oil companies, which in the first burst of enthusiasm over the prospects of the new Mexia field in Texas made large tentative contracts for storage tanks, have begun to revise their estimate downward. Because of the fact that Mexia up to the present has been a gusher field, it is believed it will not last as long as at first expected. Estimates of the production up to January 1 place the total at 77,000,000 barrels and for a time it was thought that a tank storage capacity of 27,000,000 barrels might eventually be required.

TICKER TICKS.

The American Petroleum Institute estimates the daily average gross crude oil production in the United States for the week ended December 31, to be 1,407,750 barrels as compared with 1,750,550 barrels for the preceding week.

The earnings of Coca Cola will be about double that of the previous year, it is announced.

Time loans were made in New York yesterday at 4¾ per cent for the first time since Sept. 4, 1917.

Federal reserve system's ratio of 71.1 per cent remains unchanged.

Federal Reserve Bank of New York ratio declines from 80.8 to 79.3 per cent.

Ford plant in Detroit reopens Monday with 40,000 men on pay rolls. Ford considers business conditions very encouraging.

Textile manufacturers in New England decide to make no general reduction in wages at present.

Italian shipping concern, Lloyd Mediterraneo, applies for moratorium. Stock exchange delegates confer at Milan on Bourse situation and hope to avert "sensational failure."

Net earnings of New York Federal Reserve Bank in 1921 were $26,093,532, or 97.3 per cent, against $53,128,130, or 217.4 per cent, in 1920.

Average price twenty industrials, 78.68, off .93; twenty rails, 73.56, off .53.

BRADSTREET'S WEEKLY REPORT.

[BY A. P. NIGHT WIRE.]

NEW YORK, Jan. 6.—Bradstreet's tomorrow will say:

"Post-holiday quiet features trade and industry as a whole but the influence of counter-currents in retail trade and in some of the big industries relieves the situation of some of the usual early-in-year inactivity.

"Thus, while results of inventories or preparations for sending salesmen on the road cover wholesalers, there is some life seen in the cotton goods at large primary markets.

"Wool is active and advancing, though the goods market is quiet, and raw silk is strong, with colder weather in some areas, helps distribution, heavy wearing apparel, shoes and rubbers being prominent in the latter.

"Weekly bank clearings, $9,714,150,000."

PRODUCE RECEIPTS IN SAN FRANCISCO.

[BY A. P. NIGHT WIRE.]

SAN FRANCISCO, Jan. 6.—Receipts: Flour, 4284 quarter sacks; wheat, 56 centals; barley, 5644 centals; potatoes, 6501 sacks; onions, 62 sacks; hay, 90 tons; hides, 2746 in number; oranges and lemons, 400 boxes; live stock, 125 head.

INSURANCE.

A new insurance policy covering electrical machinery of all classes and designed to indemnify owners against loss by reason of breakdowns, including burnouts caused by electrical disturbances, has been announced by the Maryland Casualty Company. The policy will be known as the electrical machinery policy and will follow generally the lines of the present steam boiler, engine or fly-wheel policies. In addition to indemnifying owners of electrical machinery against loss occasioned by the breakdown of the machinery proper, the policy can be extended to cover damages arising out of death or injury to any person or persons, caused by the operation.

Local surety agents have formed the Surety Association of Southern California. R. G. Hillman has been elected president of the organization, R. W. Stewart, secretary and treasurer, and Charles Seyler, vice-president.

H. C. Swindell has been appointed special agent of the Granite State Fire Insurance Company of New Hampshire.

HOME AND FOREIGN BOND QUOTATIONS.

[Furnished by the National City Co. of California, 507 South Spring street.]

LOS ANGELES, Jan. 6.—Following are today's quotations on foreign and domestic bonds sold in this city:

Security—Maturity.	Bid.	Asked.
Armour 7s, July 15, '39	101½	101¾
Anglo-Am. Oil 7½s, Apr. 1, '23	101½	102
Am. T. & T. 6s, 1924	100½	100½
Am. T. & T. 6s, Feb. 1, '25	99¾	100
Am. T. & T. Con. 4s, Aug. 1, '29	103½	103¾
Anaconda 7s, Jan. 1, '29	100¾	100¾
B. & O. 6s, July 1, '29	94½	95
Belgian Gov. 8s, Jan. 1, '25	94½	95
Bel. Gov. S.F. 7½s, June 1, '45	104	104¾
Bel. Gov. S.F. 8s, Jan. 1, '41	105	105½
Beth. Steel 7s, July 15, '23	100¾	100¾
Beth. Steel 7s, Oct. 1, '23	100¾	100¾
British 5½s, Nov. 1, '27	100¾	100¾
British 5½s, Nov. 1, '29	98	98¼
British 5½s, Feb. 1, '37	96¾	97⅛
C. P. Ry. Reg. 6s, Mar. 2, '24	99¾	100
Can. North. 7s, Dec. 1, '40	106½	106¾
Can. North. 6½s, July 1, '46	107¼	108
Chic. N.W. 6½s, Mar. 1, '28	107	107½
Chile 8s, Feb. 1, '41	100¾	101¼
Cuba 5s, Feb. 15, '44	103½	104
Copper Exp. 8s, Feb. 15, '28	103¾	104
Cub. Am. Sug. 8s, Mar. 15, '31	101¾	102¾
Cuban Tel. 7½s, Sept. 1, '41	102¾	103¼
Dan. Con. Inv. 5½s, Jan. 1, '40	103¾	104¼
Denmark 8s, Oct. 15, '45	107¾	107¾
Duquesne Lt. 6s, July 1, '49	104¾	105
Du Pont 7½s, Nov. 1, '36	104	104
French Gov. 8s, Sept. 15, '45	96½	96¾
French Gov. 7½s, June 1, '41	94	94¾
B.F.Goodrich Co. 7s, Apr. 1, '25	99½	99¾
Goodyear T. & R. 8s, May 1, '41	110¾	111
Grand Trunk 6s, Sept. 1, '36	100	100¼
Grand Trunk 6½s, Feb. 1, '36	102	103
Grand Trunk 7s, Oct. 1, '40	108½	109
Gt. Nor. 7s, July 1, '36	103¾	103¾
Gulf Oil 7s, Feb. 1, '33	102¾	103
Humble O.&R. 7s, Mar. 15, '23	99¾	100
Int. Con. Ag. 6s, Jan. 1, '47	93	93½
Jap. Gov. 1st 4½s, Feb. 15, '25	86½	87
Jap. Gov. 2nd 4½s, July 10, '25	86¼	87
Norway 8s, Oct. 1, '40	108¾	109
N.P.-G.N.P. 7s, July 1, '36	103¾	104¼
N. Y. Central 7s, Sept. 1, '36	103¾	103¾
N. W. Bell Tel. 7s, Feb. 1, '41	107	107½
Packard 7s, Apr. 15, '31	99	99½
Penn. R.R. 7s, Aug. 1, '30	105½	106
Penn. R.R. 6½s, Feb. 1, '36	104	104½
Procter & G. 7s, Mar. 1, '23	101½	102
Queensland 7s, Oct. 1, '41	106	106¾
Sears, Roebuck 7s, Oct. 15, '32	99	99
Sears, Roebuck 7s, Oct. 15, '37	97	97½
S.W. Bell Tel. 7s, Apr. 1, '25	100¾	100¾
S. P. of Cal. 7s, Jan. 15, '31	105½	105¾
Swift 7s, Oct. 15, '25	100¾	100¾
Swift 7s, Aug. 15, '31	101¾	102
Swiss Gov. 8s, July 1, '40	114½	115¼
Swiss Gov. 5½s, Aug. 1, '29	96	96¼
Texas Co. 7s, Mar. 1, '28	101	101¾
Toledo Edison 7s, Sept. 1, '41	103¾	104
U.S. Rubber 7½s, Aug. 1, '30	105	106
Uruguay 8s, Aug. 15, '46	103	104
Vacuum Oil 7s, Apr. 1, '36	106	106¾
Western Elec. 7s, Apr. 1, '25	103¾	103¾
Westinghouse 7½s, May 1, '31	105¾	105¾
W. U. 6½s, Aug. 1, '36	106½	107
Bolray & Cie 8s, Oct. 1, '27	102½	103

CALIFORNIA DRIED FRUIT.

[BY A. P. NIGHT WIRE.]

NEW YORK, Jan. 6.—Evaporated apples unchanged. Prunes, Apricots and peaches steady, holding firm.

We Want You to Know
American Factors Limited

American Factors, Limited, was organized by leading business men and firms of the Hawaiian Islands to acquire the going business of H. Hackfeld & Company, which had been in successful operation for over 70 years.

The business is of a three-fold nature:

(1) Agent for the principal sugar plantations in the Islands from which substantial commissions are received.

(2) Wholesale merchandise business in groceries, dry goods and hardware, which for 1920 amounted to $14,000,000 gross.

(3) A general plantation supply and insurance business.

For the successful carrying on of this business American Factors, Limited, owns stock control in several sugar plantations represented by securities of fair value amounting to $6,350,660; extensive business property in Honolulu, Hilo and South Hilo valued at $1,447,000; Corporation and Government securities of $2,115,570 value; net quick assets and branch house investments of $5,538,638. This total property value of American Factors, Limited, is $15,452,768 to secure a $3,000,000 loan.

Net earnings of the business, after all charges for the five-year period ending December 31, 1921 (12 months estimated) averaged nominally 5.4 times interest.

You now have opportunity to invest in American Factors, Limited, First Mortgage and Collateral Trust 7% Gold Bonds, due 1936, priced at 99 and interest to yield 7.10%. Call, write or phone today for full information, without obligation to buy.

PASADENA
614 Chamber of Commerce Bldg.
HOLLYWOOD
6404 Hollywood Blvd.
SAN DIEGO
624 First National Bank Bldg.
SEATTLE
OAKLAND
SAN FRANCISCO
PORTLAND
NEW YORK

BLYTH, WITTER & CO.
521 Trust and Savings Bldg., Los Angeles
Sixth and Spring Streets
Phone Broadway 327

BOSTON COPPER.

[Furnished by A. H. Cray, 119 West Fourth Street, Los Angeles, Cal.]

BOSTON, Jan. 6.—Closing quotations:

	Close Bid.	Close Asked.
Alaska	80	85
Adventure	50	60
Butte-Balaklava	13	13½
Alaska	50	52
Allouez	20	22
Am. Zinc	6¾	7
Arcadian	3	3½
Ariz. Com.	13	14
Ariz. Sil.	13	20
Arcadian	3	3½
Arnold, Min	7	15
B. & C. Con.	7	9
Boston Bly	75	80
Boston Elev	75	76
Bingham	12½	13¼
B. Bank	3	4
Bohemia	60	70
B. & Maine	14	15
B. M. Pass	17	25
Butte & B.	7	8
Butte & L.	5	6
B. & Mont.	85	87
Capson, Hill	12	12¼
Cal. & Ariz.	70	80
Cal. & H.	260	270
Canada	30	31
Centennial	24½	25
Chief Con.	3	3½
Cres. Arix.	3½	3¾
Copper R.	23¾	23¾
Crystal	60	65
Daly West	1¾	2
Davis Daly	2¾	3
Denbigh	9	10
Daddy	8	10
Dundee	25	30
E. Butte	10½	10¾
Fairbanks	20	21¼
First Nat.	75	80
Franklin	30	35
Granby	29	29
Gardiner	9¼	11
Hancock	21¾	22
Helvetia	2¾	3
Imperial	1	2
Houghton	70	75
Id. Trust	24	24½
Do. pfd.	60½	62
Indiana	2	2½
Int. Prof.	3¼	3¾
Do. pfd.	9	10¾
Iron Cap.	2¼	2¾
Island Co.	2¾	3
Isle Royale	23½	24
J. Verde	3¾	4
Kerr Lake	2¾	3¼
Kewaunah	1¼	2
Lake Cop.	2¾	3
La Rose	20	20
La Salle	1¾	2
Libby, McN	5¾	6
Mason Val.	1¾	2
Mass Con.	3¾	4
Mayflower	55	60
Do. pfd.	62½	63¾
Majestic	1	2
Manhattan	4	5
Mex. Metals	1½	2
Michigan	1	2
Mohawk	54	54¾
Marlower O.	1	2
Calumet	3½	3¾
Do. pfd.	62½	63
Mutual	32	34
Nipissing	6¾	6¾
Nixon	1	1¼
N. Butte	12¾	13
Nev. Deep.	7	8
New Idria	17	18
New Cornelia	17¾	17¾
New River	1	2
Do. pfd.	15	20
N. Lake	1	1¼
Ohio	5	5¼
Oilway	3	3¼
Old Dom.	2	2
Onoway	1	1¼
Onondaga	1	1¼
Osceola	53¾	54
Old Colony	21¾	22
Quincy	43¾	44¾
Ray Con.	13¾	13¾
Shattuck	21¾	22
Seven M.	4	4
Shannon	9	9¼
Shoshone	2	2
St. Mary	41½	45
S. Lake	25	100
Superior	1	1
Sup. & B.	1¾	1¾
Sup. Cop.	3¾	4
Swift, Pat.	22	22
Stand. Oil	84	85
Do. pfd.	110	111
S. W. Miami	1	1
Do. pfd.	3	3
Tip Top	3	3
Trinity	7	7¼
Tuolumne	3¾	4
Utah Apex	2¾	3
Utah Con.	12¾	13
Utah Metals	1¾	2
U. Ver.	2¾	3
Shoe Mach.	53	53¼
Do. pfd.	88¾	89
Victoria	3¾	4
Waldorf	25	25
Winona	1	1¼
Wolverine	54½	55
Wyandotte	35	50

FOREIGN EXCHANGE; NOMINAL RATES

...HUTTON
...nited
...fair value amounting to
...0; extensive business
...in Honolulu, Hilo and
...e valued at $1,447,900;
...n and Government se-
...$2,115,570 value; net
...ts and branch house in-
...of $5,538,638. This to-
...y value of American Fac-
...ed, is $15,452,768 to se-
...000,000 loan.
...ings of the business, after
...e for the five-year period
...ecember 31, 1921 (3
...timated) averaged annu-
...mes interest.
...w have opportunity to in-
...nerican Factors, Limited,
...age and Collateral Trust
...Bonds, due 1936, priced
...interest to yield 7.10%;
...or phone today for full
...n, without obligation to
...TTER & Co.
...ings Bldg., Los Angeles
...Spring Streets
...Broadway 327
...AREHOUSING
...$100,000.00
...Utility
...SPACE LEASED
...for
...LIGHT MANUFACTURI...
...OFFICES
...DISPLAY
...ASSEMBLING and
...PRIVATE WAREHOUSE
...In your leased space for from
...our Cwt.
...ipts Issued—
...security than a warehouse receipt
...ublic warehouse.
...Per $100 Per Year
...WAREHOUSE CO.
...Warehouse St. (7th & Alameda)
...Oil Stocks
...interested in
...uld have this
...d valuable
...n Request
...COMPANY
...Stock Exchange Bldg.
...639 S. Spring St.
...Los Angeles, Cal.
...380; Pico 841.
...& TUCKER, Inc.
...ANGE BLDG. TEL. BDWY. 5
...& Company
...W. CLEVELAND STOCK EXCHANGE
...PHONE 6808
...AND COMPANY
...and Municipal Bonds.
...and sell all Liberty and Victory Bond
...Telephone 60812; Main 880.
...Government, Municipal and Corporation BONDS
...Pasadena
...GIN & Co.
...SECURITIES
...Los Angeles
...Oakland
...Pasadena
...Sterling
...Van Nuys Building
...Tel. Plaza 6...
...PORATION BONDS
...Los Angeles
...Net) Leather
...CALIFORNIA HIDE MARKET.
...quotations furnished by Calif-mia Hide ...operation for stock delivered to their ware...at 1092 Santa Fe Avenue, Los Angeles, ...for the five-year period ending December ...1921 (3 years estimated) averaged annually ...Tuesday were: 1200 hides and 20 kips ...No. 1 steers, 70 lbs. and over, 17c; No. 1 ...steers, 60 to 70 lbs., 17c; No. 1 steers, 50 ...to 60 lbs., 17c; No. 1 cows, 60 lbs. and ...over, 15c; No. 1 cows, 50 to 60 lbs., 15c; ...No. 1 bulls, 15c; No. 1 kips, 50 to 60 lbs., ...17c; No. 1 kips, 40 to 50 lbs., 17c; No. 1 ...calf, 20 to 30 lbs., 20c; No. 1 calf, 15 to ...20 lbs., 20c; No. 1 calf, 10 to 15 lbs., 20c; ...No. 1 deacons, 20c; No. 2 hides, 1c less; ...No. 3 hides, 2c less; glue stock, 1c less; ...bull hides, 2c less; stag hides, 3c less; ...branded hides, 1c less; kips, 1c less; ...calf, 2c less; deacons, 2c less; dry hides, ...3c less; dry kips, 3c less; dry calf, 4c ...less; dry deacons, 4c less; dry salted hides, ...1c less; dry salted kips, 1c less; dry salted ...calf, 2c less; dry salted deacons, 2c less.
...Oil Stocks
...interested in
...uld have this
...d valuable
...n Request
...COMPANY
...Stock Exchange Bldg.
...639 S. Spring St.
...Los Angeles, Cal.
...380; Pico 841.
...ey to Loan
...ON
...Diamonds, Watches, Jewelry, Clothing, ...Musical Instruments, Sporting Goods, ...Typewriters, Cameras, Guns, Tools, ...Machinery, Etc.
...Advances on
...Diamonds
...Watches
...Jewelry
...Clothing
...Musical Instruments
...Sporting Goods
...Typewriters
...Cameras
...Guns
...Tools
...Machinery
...Etc.
...Loans
...Confidential
...Reasonable
...Rates
...Call, Write or Phone
...Main 8294
...BROKERS FINANCING CORPORATION
...Suite 310 Security Bldg.
...Broadway and 6th St.
...Ground Floor
...GOLD
...from the mine, and need ...money. You have the ...and would invest with ...high and an interest in ...mine. Limited amount re...; limited time for coming ...Property free of debt. ...ers on the dumps. Pro...of the mine in sight on ...ground, not 8000 feet under ...Purchasers.
...403 International Bldg., City.
...All Mining and Oil Issues ...Bought—Sold—Quoted
...BYRON & COMPANY
...Members of Allenberg & Tuttle, Inc.) ...Title Insurance Bldg. ...Subscriptions 62512
...Legal
...STOCKHOLDERS' MEETING — NO...IS HEREBY given that the ...meeting of Stockholders of ...INSURANCE AND TRUST ...Company, will be held at the office ...Company, in the Title Insurance ...Building, corner of Fifth and Spring ...streets, in the City of Los Angeles, ...State of California, on Tuesday, January 10, ...1922, at 10 o'clock a. m., for the purpose ...of electing a board of directors and ...transacting such other business as ...may come before the meeting. ...H. ALLEN, JR., President. ...A. F. CLARKE, Secretary.
...SILVER QUOTATIONS.
...[BY A. P. NIGHT WIRE.]
...NEW YORK, Jan. 6.— Foreign ...bar silver, 78c per ounce; ...dollars, 49c; ...Mexican dollars, 46c.

AMERICA MUST CROSS THE SEAS.

Prosperity of This Country is Linked to Foreign Trade.

Price Control Stabilized by International Commerce.

Policies of Hermit Nations Lead Away from Progress.

America's industrial progress is inextricably linked with her foreign trade and it is impossible for the United States to achieve its prewar prosperity by a revival of domestic business alone, Dr. Henry A. E. Chandler, economist of the National Bank of Commerce in New York says.

Dr. Chandler takes issue with those who believe that, since foreign trade represents not more than 10 to 15 per cent of America's total commerce, the loss of a part of it would leave a sufficient percentage of the whole to insure reasonable prosperity. In the January number of the bank's magazine, Commerce Monthly, he points out that economic investigation proves that "even during periods of depression, volume of national business, after allowing for price changes, seldom departs from normal by more than 15 per cent, and often by smaller percentages; and a seemingly small reduction in the percentage of gross business may have great significance when translated into terms of net profits and thus into final buying capacity.

"In view of the decline in foreign buying-capacity it has been suggested that we may have to reduce our output to conform much more nearly to domestic demand and thus in the future prevent the accumulation of surpluses similar to those that have so recently demoralized some of principal markets," he continues. "Undoubtedly such a reduction can be effected in part and indeed, to some extent, has already been done, but as a practical movement upon a large scale, it is beset with great difficulties.

"If, for example, we lose only 5 per cent of our total national business through the reduction in our foreign trade it does not mean that each industry loses only 5 per cent. The relative importance of foreign trade varies widely as between different industries. In some the proportion of foreign to total trade is insignificant, while in others it is as high as one-third or nearly one-half. It is possible, therefore, that a reduction in foreign trade, amounting to no more than 5 per cent of our total trade, may so effectively cripple some of our basic industries as to wipe out all profits and even to bring heavy losses.

DOMESTIC TRADE.

"Our domestic trade will, of course, continue to be of much the larger importance in our economic life, and even if international economic affairs should remain in a highly unsettled condition we would, undoubtedly, make important substitutions and readjustments within our own territory that would contribute to the relief of our domestic business situation. Such readjustments are in part already under way. Indeed it is not at all clear that the uncertainty as to the international situation is an unmixed evil. In forcing us to look more closely for possible readjustments at home, consequent efficiency may, in the end, bring us some lasting benefits.

"On the other hand we must not overlook the fact that readjustments leading to increased efficiency may still leave in important cases a productive capacity in excess of domestic demands. Under these conditions individual producers cannot be expected to reduce their output simply because there exists an excess in the aggregate, at least, not until they have been convinced that they may not capture a larger proportion of the home trade than they have heretofore obtained. Those who are familiar with the history of the destructive competition among railroads and industrial plants that led to the formation of the pools, the trusts and other forms of combinations between 1870 and 1900 will not have difficulty in visualizing what would happen if individual producers should all start out to capture a larger share of a domestic trade than in the aggregate is sufficient for them all.

PRICE CONTROL.

"It is true that a radical amendment of our antitrust acts might render possible price-controlling agreements that would lessen the destructive effects of competition. Such arrangements, however, would still leave the problem of surplus products partly unsolved. Moreover, the problem of amending our present laws, with a view to maintaining a wholesome degree of competition and preventing unreasonable price fixing without impeding upon business men great uncertainty as to what could be legally done, is extraordinarily difficult. As a practical matter, therefore, unless we are to face the possibility of an industrial competition of an intensity hitherto unknown—that indeed may dissipate part of our productive energy—we must recover in the foreign field sufficient trade to carry off the output of our surplus productive capacity.

"It may appear the easiest way in our present dilemma to let international matters 'take their natural course' and to concentrate upon the home market. It may be well doubted, however, that the final cost of such a course in money and energy will be less to the nation than a course that would call for our active co-operation in the international economic and financial reconstruction that is necessary to a recovery of the buying capacity of the rest of the world.

"In any event the policies of hermit nations do not lead into the path of progress. Large industrial nations will continue to have political and, in some cases, even racial boundaries, but they can no longer have economic boundaries. Economic units and the forces that control their actions are now world-wide. Moreover, the resumption of our prewar prosperity and the continuance of our normal growth involve an ever-increasing dependence upon international conditions. The whole course of our future economic development, therefore, lies clearly in the direction of a larger co-operation in international economic activities."

NEW YORK STOCK EXCHANGE

[BY A. P. NIGHT WIRE.]

NEW YORK, Jan. 6.—The stock market today continued its recent irregular or reactionary course. Dealings diminished visibly, however, and there were only occasional traces of involuntary liquidation.

Such strength as was shown by the stock list resulted mainly from easier money rates. Call loans fell from 4½ to 3½ per cent at mid-day. The latter figure represented the lowest quotation in almost six months.

Time money rates also relaxed, 30 and 60-day loans being made at 4 3-4 per cent.

Oils, shippings and motors rebounded one to almost three points from yesterday's final prices but fell back for the most part in the pressure directed again General Asphalt and various specialties before the close.

American and Baldwin Locomotives, Mercantile Marine preferred, American International and Mexica Petroleum were among the few conspicuously strong issues. Rails were a negligible factor, moving within fractional limits. Total sales amounted to 600,000 shares.

Liberty bonds added to their recent recovery and first mortgage rails strengthened on a substantial investment inquiry but industrial issues eased and foreign offerings showed no definite trend. Total sales, par value, aggregated $17,375,000.

STOCK QUOTATIONS IN NEW YORK CITY

[Furnished by Logan & Bryan, Members New York and Boston Stock Exchanges, 628 South Spring street.]

NEW YORK, Jan. 6.—Following are the closing prices, sales and high and low quotations today:

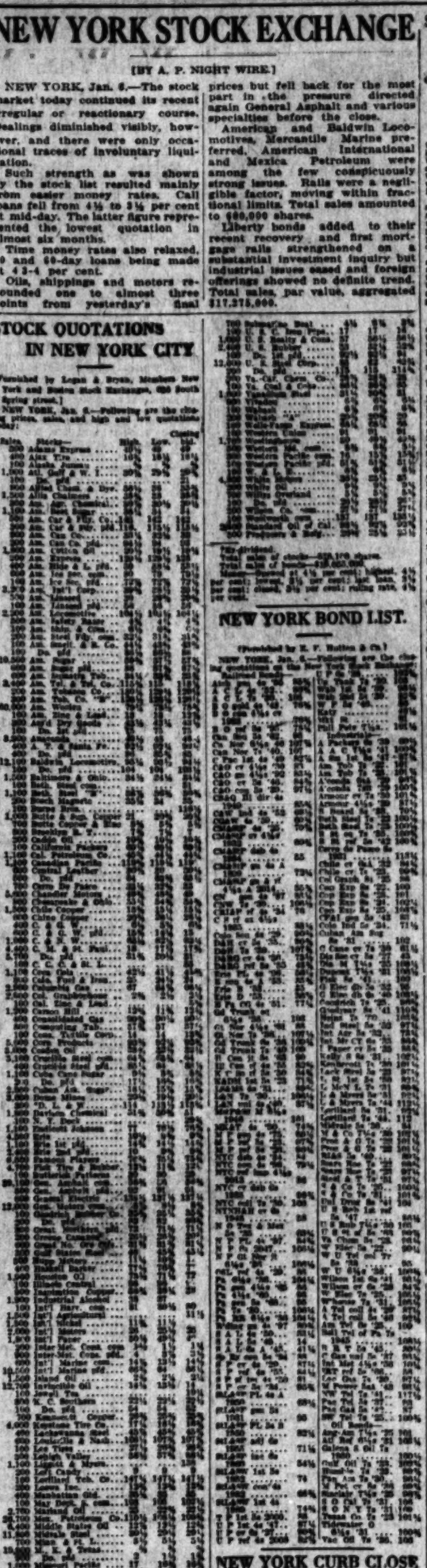

NEW YORK BOND LIST.

[Furnished by E. F. Hutton & Co.]

NEW YORK, Jan. 6.—Following are the closing quotations on the New York bond list today:

NEW YORK CURB CLOSE

[Furnished by Logan & Bryan, Members New York and Boston Stock Exchanges, 628 South Spring street, Los Angeles.]

NEW YORK, Jan. 6.—Closing quotations:

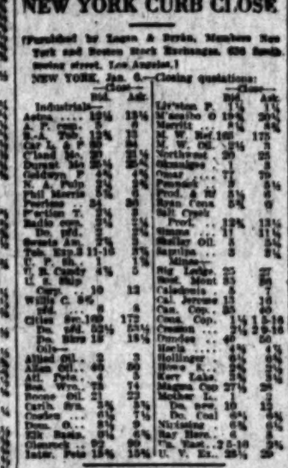

OIL STOCKS.

[Furnished by A. M. Cory, 119 West Fourth Street, Los Angeles, Cal.]

NEW YORK, Jan. 6.—Closing quotations:

	Close	Adv.		Close	Adv.
Anglo	3		Penn. Mex.	17	
Barnsdall "A"	39½		Pierce Oil, 1st pfd	22	
Barnsdall "B"	37		Pierce Oil, 2d pfd	22	
Chanslor	3		Pierce Oil, 3d pfd	22	
Cosden	3		Prairie Pipe	22	
Cosden pfd	3		Ray Hoffman	2	
Cushing	3		Roxana	3	
Elk Basin	3		Roxana pfd	3	
Glenn Pool	3		Salt Creek	3	
Hudson	3		Simms	3	
Island	3		Simms pfd	3	
Kansas Pipe Line	3		Skelly	3	
Livingston	3		Standard Oil of Cal.	3	
Magnolia	3		Standard Oil of Ind.	3	
Margay	3		Standard Oil of Kan.	3	
Marland	3		Standard Oil of N. J.	3	
Mexican Eagle	3		Standard Oil of N. Y.	3	
Mexican Panuco	3		Texas	3	
Midwest	3		Tidal Osage	3	
Midwest pfd	3		Tidal Osage pfd	3	
Mountain States	3		Transcontinental	3	
New Mexico	3		Union Tank Car	3	
Northern Pipe Line	3		Vacuum	3	
Ohio Oil	3		Wilcox	3	
Oklahoma	3		Wilcox pfd	3	
Oklahoma pfd	3		Wilson Co.	3	
Omar	3		Wilson Co. pfd	3	
Osage Oil	3		Woodley	3	
Pan-American	3		Yale	3	
Pan-American "B"	3		Yale pfd	3	
Penn-Mex	3				

Total sales of stocks—439,100 shares.
Total sales of bonds—$18,650,000.
Money on call, 4½ per cent; highest, 4½ per cent; lowest, 3½ per cent; last loan, 4½ per cent; closed, 3½ per cent; ruling rate, 4½ per cent.

SAN FRANCISCO OIL STOCKS.

[BY A. P. NIGHT WIRE.]

SAN FRANCISCO, Jan. 6.—Oil stocks: Caribbean, 1.60 bid; Claremont, 6.50 bid; Diamond, 3.50 bid; Esmeralda, 1.50 bid; M. J. & M. & M. Oil, 15 asked; Paraffine Union, 3.60 bid; Pyramid, 5 bid.

STRENGTH OF SPUD MARKET CONTINUES.

ORANGES KEEP DECLINING IN PRICE AS SUPPLIES BECOME HEAVIER.

A strong demand and advancing prices continue to feature the potato market at the local produce terminal. Tuesday the best Burbanks brought as high as $3 per hundredweight and Idaho Russets sold at $2.50 to $2.75. White onions are strong at $2.50 per hundredweight and browns at $2.50 for the best offerings.

Orange coolings to decline in price and supplies are very heavy, especially in small sizes and culls. There is also a big Florida supply of bigger sizes to take care of the present demand. A moderate demand exists at present for both lemons and grapefruit. Prices of the latter remain unchanged.

Cabbage and lettuce are very heavy yesterday and did not meet with a ready sale. The latter averaged about 2½ cents per pound. Cauliflower Thursday, Imperial Valley cars sold at 15 to 18 cents a pound. There were practically no arrivals of Lima beans on the market except of single stocks.

DAILY MARKET REPORT.

These are the actual prices obtained yesterday by Los Angeles wholesalers from their sales agents, as reported to the United States Bureau of Markets. Terms: Cash on the spot, unless otherwise noted. Quotations are for carlots of average grade and condition, unless otherwise stated.

APPLES—In the Washington district: 2 packers and 1 broker out on track. Demand and movement moderate, market steady. Wholesale prices: Delicious, extra fancy, 163s, $3.50@3.75; fancy, 163s, $3.25@3.50; Jonathans, extra fancy, 163s, $3.25@3.50; fancy, 163s, $3.00@3.25; Winesaps, fancy, 163s and 4-tier Delicious, $3.00@3.25; Rome Beauties, fancy, 163s, $2.75@3.00; Spitzenbergs, fancy, 163s, $2.75@3.00; Newtowns, fancy, 163s, $2.75@3.00; Stayman Winesaps, fancy, 163s, $2.75@3.00; Jonathans, fancy, 163s, $2.75@3.00; Winesaps, fancy, 163s, $2.50@2.75; Jonathans, fancy, 163s, $2.50@2.75; Rome Beauties, fancy, 163s, $2.50@2.75; Winesaps, fancy, 163s, $2.25@2.50; Jonathans, fancy, 163s, $2.25@2.50; Rome Beauties, fancy, 163s, $2.25@2.50; Winesaps, fancy, 163s, $2.00@2.25; Jonathans, fancy, 163s, $2.00@2.25; Rome Beauties, fancy, 163s, $2.00@2.25; Winesaps, fancy, 163s, $1.75@2.00; Jonathans, fancy, 163s, $1.75@2.00; Rome Beauties, fancy, 163s, $1.75@2.00; Winesaps, fancy, 163s, $1.50@1.75; Jonathans, fancy, 163s, $1.50@1.75; Rome Beauties, fancy, 163s, $1.50@1.75; Winesaps, fancy, 163s, $1.25@1.50; Jonathans, fancy, 163s, $1.25@1.50; Rome Beauties, fancy, 163s, $1.25@1.50; Winesaps, fancy, 163s, $1.00@1.25; Jonathans, fancy, 163s, $1.00@1.25; Rome Beauties, fancy, 163s, $1.00@1.25; Winesaps, fancy, 163s, 75c@$1.00; Jonathans, fancy, 163s, 75c@$1.00; Rome Beauties, fancy, 163s, 75c@$1.00; Winesaps, fancy, 163s, 50c@75c; Jonathans, fancy, 163s, 50c@75c; Rome Beauties, fancy, 163s, 50c@75c; Winesaps, fancy, 163s, 25c@50c; Jonathans, fancy, 163s, 25c@50c; Rome Beauties, fancy, 163s, 25c@50

Theaters, Amusements, Entertainments

CALIFORNIA THEATER— Main Near 8th

GREATER CALIFORNIA THEATRE
CONCERT ORCHESTRA

(a) "Cavalry Charge" .....Luders
(b) "Liebestraume" .....Liszt
(c) "Cavatina" from "Barber of Seville" .....Rossini
Trumpet Solo by Luigi Indreani
(d) "The 12th St. Rag" .....Bowman

In conjunction with REX BEACH'S Popular Novel of Love and Adventure in the Alaskan Goldfields.

"The Iron Trail"

California Theatre

STARTING TOMORROW
FIRST SHOWING IN THE WEST

REX BEACH'S

PERSONALLY SUPERVISED PRODUCTION OF HIS FAMOUS NOVEL

"THE IRON TRAIL"

8 REELS OF ROMANCE AND ADVENTURE IN THE FASCINATING ALASKAN GOLD COUNTRY.

TODAY AND TONIGHT

"THEODORA" MIGHTIEST SPECTACLE OF ALL TIMES

MILLER'S THEATER— Main Near 9th

Miller's
MAIN NEAR 9TH.
WEEK STARTING TOMORROW
WILLIAM FARNUM
AMERICA'S FAVORITE ACTOR in
"PERJURY"
A MODERN "LES MISERABLES"
TODAY AND TONIGHT
ZANE GREY'S THRILLING STORY
"THE LAST TRAIL"

PHILHARMONIC AUDITORIUM— 5th and Olive. Tel. Pico 2464.
AUDITORIUM BUILDING

Two Weeks, Beginning Next Monday, Jan. 9

Fortune Gallo Presents
SAN CARLO
GRAND OPERA COMPANY

Repertoire—First Week: Mon., "AIDA;" Tue., "MADAME BUTTERFLY;" Wed., "RIGOLETTO;" Thur. Mat., "FAUST;" Thur. Eve., "LA GIOCONDA;" Friday, "LUCIA DI LAMMERMOOR;" Sat. Mat., "LA BOHEME;" Sat. Eve., "IL TROVATORE."

SEATS NOW ON SALE FOR ALL OPERAS. PRICES, $0c-$2.50.

SIXTH SYMPHONY CONCERT
PHILHARMONIC ORCHESTRA
WALTER HENRY ROTHWELL, Conductor.

TONIGHT at 8:30

SOLOIST
Harold Bauer
PIANIST
Prices, 75c to $2.50.

PROGRAM
Mozart..Symphony 40 in G Minor
Schumann .....Piano Concerto in A Minor
Cadman ..... Oriental Rhapsody "Omar Khayyam"
Smetana ..... Symphonic Poem "Wallenstein's Camp"

Note: First Performance of Cadman's "Oriental Rhapsody."

PHILHARMONIC AUDITORIUM— 5th and Olive. Tel. Pico 2464.
L. E. BEHYMER PRESENTS

TODAY 2:15 TODAY 2:15

LEO-JAN-MISCHEL
CHERNIAVSKY
VIOLIN-PIANO-CELLO

DO NOT MISS THESE INTERESTING BOYS; THEY HAVE BEEN TOURING IT YEARS; HALF HAD SUFFERED IN 27 COUNTRIES

TICKETS 75c $1.00 $1.50 $2.00 NOW ON SALE BOX OFFICE
Philharmonic Auditorium, Fifth and Olive.

Reserve Your Tickets for the MARIONETTES TODAY at the West Box Office, Auditorium Building. Children Half Price!

LOEW'S STATE THEATER — Bdwy. and 7th

LOEW'S STATE
BROADWAY AND SEVENTH—NOW SHOWING
VIOLA DANA in "THERE ARE NO VILLAINS"
AND VAUDEVILLE
Mat. Ex. Sat., Sun. & Hol., 30c. Eve. & Sat. Mat., 40c. Sat. Eve., Sun. & Hol., 50c. Continuous Daily, 11 to 11:30.
PHILHARMONIC DAY CONCERT SERIES HERE

THE LOS ANGELES MUSEUM— FREE
EXPOSITION PARK
VERMONT AND UNIVERSITY CARS
NATION COLLECTION REPRODUCTIONS OF OLD MASTERS
UP TO AND INCLUDING JAN. 22nd.
OPEN DAILY 10-4
EXCEPT WED. P.M. AND SUNDAY A.M.
SPECIAL and PERMANENT EXHIBITS of HISTORY, SCIENCE and ART.

ORPHEUM— SANTOS AND HAYES REVUE
The Best in Vaudeville. Orpheum Circuit.
Florence "Peaches" Santos & Jerome "Mary Jane" Hayes
With Bobbie Tremaine, Will Higgie and Ben Marshall and a Beauty Chorus
MOODY & DUNCAN "Opera a Jazz, Inc."
GREENE & PARKER "At the Depot"
J. ROSAMOND JOHNSON and Inimitable Five
ED. K. FORD An Australian
LOHSE & STERLING Frolicksome Follies
MARGARET TAYLOR Empire of the Day
KITTY DONER, Sister Rose & Brother Ted
Daisy Little Miss
"A League of Song Stars" Aesop's Fables
Mat. Daily, 15c to 50c; Nights, 15c to $1.25; Ex. Sat., Sun. Tel. 1967—Main 977.

NEW GARRICK— Broadway at 8th
"A Picture You Will Remember"
SECOND BIG WEEK
"WHY GIRLS LEAVE HOME"
Featuring ANNA Q. NILSSON

MUSICAL.

BAUER AND CADMAN.

TWOFOLD INTEREST FEATURES CONCERT.

By Edwin Schallert.

Through the appearance of Harold Bauer as soloist and the presentation of a new musical rhapsody by Charles Wakefield Cadman compounded interest was given to the symphony concert by the Philharmonic Orchestra yesterday afternoon at Philharmonic Auditorium. The program took rank as one of the most attractive of the season. Its appeal to a large public was not to be questioned, in view of the breadth of the enthusiasm.

A program which opens with Mozart and closes with Smetana may well be said to measure a considerable distance in music. It is one that also makes large call on the resources of an orchestra, particularly when a modern American number slips in somewhere between.

Between Smetana and Mozart there might be traced a relative resemblance, but the idiom of Cadman is entirely different. The exigencies of a Schumann Concerto are not at all light, either, if there has not been time for a rehearsal with the soloist. This, I believe, was the case yesterday.

So we had a concert that was praiseworthy in every respect — chiefly, of course, in those respects which were linked with the work of Mr. Bauer, Mr. Cadman and Mr. Rothwell. Certainly Mr. Rothwell is deserving of the strongest praise for his painstaking attention to the detail of the Schumann score, and for his rather brilliant interpretations of the new Cadman composition and the Smetana.

For the Mozart Symphony in G minor, much can also be said. It was alive with that sparkle, cold and crystalline, for which Mozart is always the symbol.

Like all the classic compositions presented this season, it seemed to run a trifle to length of playing, rather than breadth of appeal. Yet the enjoyment of the work, by those who fully appreciated its beauties, was manifest. I am afraid though that we are developing a strong personal preference for more modern styles, even though Mozart stands the strain of this liking exceptionally well.

Cadman's Rhapsody, which was composed for the "Omar Khayyam" film of Ferdinand Pinney Earle, is an exuberant outburst in somewhat Oriental style. There is apparent the dynamic energy of the composer, given a much broader freedom. We feel that his tonal fabric has improved. It is still rich in the vivid color of harmony and rhythm, and orchestral nuance, but hardier, fuller. His rhapsody is not, perhaps, as authentic in feeling and atmosphere, and, therefore, not quite as spontaneous as was his "Thunderbird" suite, but it is more compact, more forceful. Mr. Cadman himself received a remarkable tribute of applause.

Mr. Bauer's playing of the Schumann concerto will long rank as one of the most delightful performances in the history of the orchestra. He made the work a study in poetry and romance, beautifully shaded, beautifully expressive. How exquisite are his rippling tones in the fioritura passages! What character and emphasis he gives to the more dramatic episodes! Truly an artist is Bauer, an artist with a heart for romance and its finer expression.

Smetana's symphonic poem, new to this city, was a swift, stimulating, if bombastic delineation. Its title is "Wallenstein's Camp." We presume that it is warlike. But his warriors fight with rustic clubs and brooms rather than swords and spears. The work is full of motion, which found the orchestra ready for action. The concert will be repeated tonight.

Iron Trail Tomorrow.

"The Iron Trail," a Rex Beach story of the Alaskan gold fields, is to be the attraction beginning tomorrow at the California Theater. It follows a two weeks' run of "Theodora." "The Iron Trail" was produced under Mr. Beach's supervision for United Artists.

"TURN TO RIGHT" TO BE HERE SOON.

Announcement of the fact that "Turn to the Right," Rex Ingram's production of a popular stageplay has been added to their list of films was made by the Mission Theater yesterday. "Disraeli" and "Hail the Woman" have already been booked, and "Turn to the Right" is to follow the latter. "Disraeli" is to open next Wednesday.

The cast for the new Ingram picture includes Alice Terry, Jack Mulhall, Harry Myers, E. J. Connelly, Lydia Knott, George Cooper and others.

PROTESTS ARE DENIED.

Council Confirms Hill-Street Improvement Plans.

Protests against the assessments for improving Hill street between Washington street and Santa Barbara avenue were denied yesterday afternoon by the City Council. Councilmen Mushet and Sparks voted for the protests.

The improvement calls for a sixty-foot street, the total width of the one and one-half mile strip of land to be taken being ninety-two feet, the additional footage will be used for sidewalks and curbs.

The cost of the work will be $975,686.70. The original petition was filed in 1913 from 65 per cent of the property owners in the affected district. Councilmen Mushet and Sparks voted against the proposed assessment, declaring, as did the protesting property owners that it was inequitable.

AGED ENGLISHWOMAN DIES AT HOME HERE.

Mrs. Minnie J. Eachus, 79 years old, 364 South Hoover street, died at her residence yesterday evening. She was born at Wadhurst, Sussex, Eng., in 1843, and came to Los Angeles in 1887. Mrs. Eachus was an early subscriber to The Times. The funeral will be private and will be conducted in the residence on Monday, but complete arrangements have not yet been made. Relatives request that no flowers be sent.

Clothes Sold to Pay for Bridal Trip.

Muriel Levy.

Honeymoon Tour in Stolen Auto is Divorce Plea.

When Muriel Levy married Sidney Levy, Sept. 21, 1920, she believed he was wealthy and of good social position. The awakening came the following October 19, when Levy was arrested on a felony charge.

Yesterday Mrs. Levy was granted a divorce by Judge Summerfield. The records of the Federal court at Prescott, Ariz., showing Levy's conviction and sentence for transporting a purported stolen automobile from one State to another, were introduced by Attorney Rollin L. McNitt, counsel for Mrs. Levy.

How Levy obtained the money to pay for their honeymoon trip in the automobile was told by Mrs. Levy. She said that Levy told her the machine could not carry her entire wardrobe and that the best thing would be to sell some of the clothing. This she did before they started on their trip, between $200 and $300 being realized.

SEVEN HURT IN TRAFFIC ACCIDENTS.

Five Men and Two Women on Injured List; Two Cars Hit One Victim.

Four men were seriously injured and another man and two women suffered broken bones or bruises in traffic accidents yesterday.

William R. Felter, aged 70 years, of 1546 Winona Boulevard suffered concussion of the brain, and severe contusions of the chest when he was struck by one automobile and knocked down by another following close behind at Hollywood Boulevard and Kingsley Drive. The machine which first struck Mr. Felter was driven by Fred Praedel of 3332 Jeffries avenue. The second car was driven by Edgar C. Fay of 1431 Reid street. Mr. Felter was given emergency treatment at the Receiving Hospital.

After the automobile he was driving struck Mrs. Berta Alvarez, aged 53 years, of 502 California street, at Sunset Boulevard and Broadway, an unknown motorist drove away without giving aid to the injured woman. The latter was treated at the Receiving Hospital for contusions and abrasions. The police are seeking the driver of the car.

Joseph Swetman, aged 50 years, of 1124 South Broadway suffered possible internal injuries and fracture of one rib, when he was knocked down by an automobile driven by F. M. O'Leary of 5426 Fifth avenue, at East Seventeenth and Los Angeles streets. Mr. Swetman, who was taken to the Receiving Hospital by Mr. O'Leary, was said to have a chance for recovery.

As she stepped from the curb into Los Angeles street at the Community street crossing, Miss Helen Baindridge, aged 50 years, of Alhambra, Cal., was struck by a truck owned by the Pacific Casket Company and driven by L. Kujaneck of 3211 North Main street. Mr. Kujaneck took her to the Receiving Hospital where it was stated she had suffered a fractured right arm, and abrasions of the neck.

Chet Dean, 18 years of age, of 826 Avenue 63, the most seriously injured, was thrown from an automobile driven by Jack McAloon of 316 Eagle Rock avenue, when it crashed into a street car at Pasadena avenue and Piedmont street. His skull was fractured and he was injured about the chest and body. Mr. McAloon was only slightly injured.

Ciro Caperri, 50 years of age, of 435 South Avenue 20, was seriously injured when he was run down by an automobile driven by S. O. Lang of 406 South Gless street. He was treated in the Receiving Hospital for concussion of the brain and other injuries.

VOLUNTEERS SOUGHT FOR HOME VISITING.

SIX THOUSAND WANTED TO AID CAMPAIGN OF THE CHURCHES IN CITY.

Calls for 6000 volunteers will be made in Protestant, Catholic and Jewish churches, Sunday-schools and synagogues tomorrow to take part in the Los Angeles Home Visitation, which will be observed throughout the city on Friday, the 20th inst., between 2 and 4 p.m. It is planned to visit every home, and invite every person to attend the Sunday-school, church or synagogue of his choice, and to get records of the church connection or preference of everyone.

Mayor Cryer, general chairman of the work, has sent out a letter to all churchmen, urging them to make the visitation project a success.

The Board of Education has declared a half-holiday in all city schools on the 20th inst., to permit all teachers and pupils, the latter above 15 years of age to volunteer if they so desire. All who want to volunteer are asked to give their names and addresses or their pastor, priest or rabbi tomorrow.

Grauman Entertains Lions.

With Sid Grauman, theatrical producer here, providing the program, the Lions Club's first meeting of the new year was held at the Alexandria Hotel Thursday. Mr. Grauman presented the club members one of the most sumptuous entertainments in the annals of the organization. Through his courtesy, Jan Rubini, violin virtuoso, and a dozen oriental entertainers gave special numbers.

NAVY MAN WEDS.

Jerry Newton Seale, a petty officer on the U.S.S. California, now at San Pedro, and Miss Kate Bourck of San Pedro were united in marriage yesterday by Judge Summerfield.

FLASHES.

MARY WORKS.

STAR TAKES DUSTER IN HAND AND CLEANS UP.

By Grace Kingsley.

She was a busy little girl yesterday, was Mary Pickford, preparing for sister Lottie's wedding. It seems there weren't enough servants at the home of Mrs. Charlotte Pickford, which is shared by Lottie Pickford, to complete arrangements for the marriage of Lottie Pickford and Alan Forrest, which transpires this evening, so little Mary put on a dust cap, an apron, took a duster in hand and went to work.

The result is a bower of beauty, in which Mary Pickford will give away her sister Lottie, this evening, while Eddie Sutherland will be best man.

The bride and groom will take a short honeymoon before Mr. Forrest returns to the films. By the way, the marriage license reveals the fact that Mr. Forrest's real name is Alan Fisher.

Press Luncheon.

A luncheon was given the press yesterday at the United Studios by Guy Bates Post and Richard Walton Tully. Clever speeches were made by James Young, director of the first picture in which Mr. Post will appear, viz., "The Masquerader," by Richard Walton Tully, author of the play, and by Mr. Post.

CHERNIAVSKYS WILL PLAY HERE TODAY.

This afternoon will bring an interesting musical event to the Philharmonic Auditorium — the Cherniavsky Trio will be heard there in recital. Jan, the pianist, accompanied by his brother Mishel, the cellist, arrived yesterday. Leo, the violinist, has been visiting his family here since the holidays.

A fourth brother, Alex, will play the accompaniments. This will be the only appearance of the boys in Los Angeles for two years, as at the close of this season they are going to London to play, and thence on to the European continent for recreation and study.

The program offers the Mendelssohn C minor trio and two short trios in the Romance Orientale (Rimsky-Korsakoff) and "At the Brook" (Boisdeffre;) the piano solos include the Bach-Busoni "Chaconne;" Hungarian Rhapsodie (Liszt;) and "In the Convent" (Borodin;) the cello numbers include the Tschaikowsky variations on the theme Rococo; violin solo, the D minor concerto of Vieuxtemps.

JUNE CAPRICE WEDS "OVER HILL" DIRECTOR

June Caprice, formerly starred in Fox pictures, has been married to Harry Millarde for the past belated discovery just made in the sixteen months according to a East. Millarde was her first director, initiating her into the studio in "Every Girl's a Dream," in which she made her debut. More recently Mr. Millarde has directed "Over the Hill" and other screen features of large character.

A few years ago Miss Caprice was Betty Lawson, a Boston high school pupil. She was one of hundreds who competed in a contest as a double for Mary Pickford.

MRS. SHAW'S ESTATE PETITION IS FILED.

The estate of Mrs. Louise R. Shaw, including property in Long Beach, valued at $190,000, was left to three daughters, a son and two nieces, according to a petition for letters of administration filed yesterday. The petition was filed by Mrs. Myrtle M. Wende, 841 West Avenue 53. Mrs. Shaw died at San Diego the 25th inst.

Theaters, Amusements, Entertainments

KINEMA THEATER— Grand at 7th

STARTS TODAY KINEMA C'MON, FANS LET'S GO!

A ROMANCE OF GRIDIRON GRIT AND LOVE. SUPERB ADDED OFFERINGS.

MISSION— Bdwy. at 9th

Logs Seats May Be Reserved One Week in Advance. Carlos de Mandil, Violin Soloist

COMING NEXT WED.—GEORGE ARLISS IN "DISRAELI"

TALLY'S BROADWAY THEATER, 833 SO. BDWY. POPULAR PRICES
GLADYS WALTON in "PLAYING WITH FIRE"
HARRY SWEET in "THE DUMB BELL"
Start the New Year With a Good Laugh—See This All Comedy Program

ALHAMBRA THEATER— THIRD AND FINAL WEEK HILL NEAR SEVENTH
Now Showing Popular Prices "QUEEN OF SHEBA"

Theaters, Amusements, Entertainments

GRAUMAN'S MILLION DOLLAR THEATER
SID GRAUMAN PRESENTS
70 ARTISTS 70
Eighty-fifth Grand Concert.
Tomorrow Morning at 11 o'clock Mischa Guterson Conducting
GRAUMAN'S SYMPHONY ORCHESTRA
OLGA STEER, Soloist
"Tribute to Saint-Saens Program"
This concert is dedicated by Sid Grauman to the genius, Camille Saint-Saens, whose beneficent influence in music are greater than this generation realizes.
1. Coronation March.
2. (a) Danse Macabre (b) The Swan
3. Concerto in G Minor for Piano and Orchestra. OLGA STEER, famous Pianist.
4. Ballet Selection from "Henry VIII"
5. Selections from "Samson and Delilah"
This musical program offered in conjunction with "Rent Free," and other presentations.
SID GRAUMAN, FOUNDER - MISCHA GUTERSON, CONDUCTOR

GRAUMAN'S RIALTO— THE WORLD'S
ELSIE FERGUSON AND WALLACE IN "FOREVER"
Adapted from the world famous novel and play,
"PETER IBBETSON"
24 Great Week Begins Sun. All-star cast includes Elliott Dexter, Mentagna Love.
"The world will call us mad, but we're just happy to live."
GRAUMAN'S RIALTO

GRAUMAN'S PALACE— Main Near 6th
GRAUMAN'S MILLION DOLLAR THEATRE
WALLACE REID IN "REX"
A Paramount Picture "And Lila Lee's my leading lady"
Today and Sunday A Big Movie Show 11:15 A.M. to 11:15 P.M. Daily.
Sid Grauman Offers Oriental Surprises in "The Ballet of Light," and Jan Rubini.
Can you imagine such a screen's harbormaster putting the streets for not being on his rent?" WOW!
DID YOU LIKE "Passion," A Paramount picture? "JUST AROUND THE CORNER"
A Paramount triumph of a million productions. Beautiful romance, great humor. Lois Wilson will feel by one of humor to you face to face!
GRAUMAN'S SYMPHONY ORCHESTRA - GUTERSON MURTAGH AT THE WURLITZER

SUPERBA— Bdwy. Bet. 5th
SUPERBA
SHATTERED DREAMS
starring— MISS DuPONT
supported by BERTRAM GRASSBY and —THE APACHE DANCE
LAST TIMES TODAY
HERBERT RAWLINSON in "CHEATED HEARTS"
LEE MORAN in "THE STRAP HANGER"

MAJESTIC THEATER— MATINEE TODAY
Mats. Sun., Wed. and Sat., 25c to $1. Eves., 25c to $1.50.
Beginning Tomorrow Afternoon, Sixth Big Week
Thomas Wilkes Presents
Willie Collier's Latest Comedy Success
The HOTTENTOT
With MARY NEWCOMB and EDWARD EVERETT HORTON

MOROSCO THEATER— MATINEE TODAY
OLIVER MOROSCO PRESENTS
GEO. M. COHAN'S WHIRLWIND OF LAUGHTER
"A PRINCE THERE WAS"
WITH BESSIE EYTON AND GAYNE WHITMAN
Matinees, 10c to 50c. Evenings, 10c to $1.50.

PANTAGES— "AMERICA'S FINEST" SEVENTH ST. AT HILL —VAUDEVILLE
STARTING MONDAY MATINEE
JACK DEMPSEY
IN PERSON, WITH HIS MANAGER, JACK KEARNS, FORMERLY OF THE ZIEGFELD FOLLIES—BECKER'S JAZZ BOYS—HARRY REISNER, SONG WRITER AND COMEDIAN—THE TERRIBLE TWINS, BROADWAY GIRLS' REVUE—CONCHAS JOSE—LATEST MOVING PICTURES.
LAST TIMES SATURDAY AND SUNDAY
PAINLEY NOON & CO.—ARIZONA JOE—LEE MORSE—NEAL & BERNARD & FERRIS—THREE ALEX—JESSUS MARIMBA BAND
"WHERE LIGHTS ARE LOW."

CLUNE'S BROADWAY 528 South Broadway
STARTING TOMORROW
"THE LIGHT IN THE CLEARING"
IRVING BACHELLER'S GREATEST STORY
LAST TIMES TODAY
HOPE HAMPTON in "Love's Penalty"

MASON OPERA HOUSE— Last Week Beginning MATINEE TODAY
MAY ROBSON in "It Pays to Smile"
ADAPTED FROM NINA WILCOX PUTNAM'S STORY PUBLISHED IN THE SATURDAY EVENING POST.
NIGHTS, 50c TO $2.00. MATINEE TODAY, 50c TO $1.50.

MISSION PLAY— By John Steven McGroarty and Willis Ward, assisted by 100 Players. Performances every afternoon 2:15 (except Monday.) Evenings Wed. and Sat. Reserved seats reserved. Ticket Offices, Pacific Electric Bldg., 6th and Main; PASADENA, 150 East Colorado St.; Tel. Fair Oaks 1121. SAN BERNARDINO, Ocean Boulevard; Tel. Main 9142. HOLLYWOOD, Hotel Alexandria Shop, 6411½ Hollywood Blvd. Tel. Holly 4388. Main Office, Alhambra 194.

BURBANK THEATER— Main
HI JINKS REVUES—MUSICAL COMEDY
AL & LOIE BRIDGE—60 PEOPLE—BEAUTY

CINDERELLA ROOF Sixth at Olive
DANCING
Rudy Wiedoft's Band

SYMPHONY— Broadway
NOW PLAYING
HAROLD LLOYD in "A SAILOR MADE MAN"

HIP—NOW PLAYING—PRICES MAT. 15c
"FALSE BRANDS" NIGHTS & SUN. 25c, 50c
VAUDEVILLE
CONTINUOUS DAILY, 1 TO 11—SUNDAY, 12 TO 11

DE LUXE THEATER— "THE SHE
404 SOUTH ALVARADO. CONTINUOUS 5:30-10:30 P.M.
WITH AGNES AYRES